

WATER WELL PLUGGING RECORD Form WWC-5P

KSA 82a-1212

ID NO.

1W-15

1 LOCATION OF WATER WELL: County: Ellsworth Fraction $\frac{1}{4}$ $\frac{1}{4}$ SW $\frac{1}{4}$ SE $\frac{1}{4}$ Section Number 31 Township Number T 17 S Range Number 9 ☐ E ☒ W

Street/Rural Address of Well Location; if unknown, distance & direction from nearest town or intersection: If at owner's address, check here ☐ OneOK Facility (Kinder Morgan) 777 Y Avenue Bushton KS 67427

Global Positioning Systems (GPS) information:

Latitude: 38.52185 (in decimal degrees)
Longitude: -98.35828 (in decimal degrees)
Elevation: _____
Horizontal Datum: ☐ WGS84, ☐ NAD83, ☐ NAD27
Collection Method: _____

2 WATER WELL OWNER: KMI
RR#, St. Address, Box #: 1001 Louisiana Street
City, State ZIP Code: Houston TX 77002

☒ GPS unit (Make/Model: Garmin etrek
☐ Digital Map/Photo, ☐ Topographic Map, ☐ Land Survey
Est. Accuracy: ☐ < 3 m, ☒ 3-5 m, ☐ 5-15 m, ☐ > 15 m

3 MARK WELL'S LOCATION WITH AN "X" IN SECTION BOX:

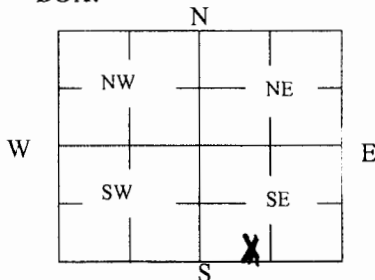

4 DEPTH OF WELL 40 ft.

WELL'S STATIC WATER LEVEL _____ ft

WELL WAS USED AS:

☐ Domestic ☐ Public Water Supply ☐ Dewatering
☐ Irrigation ☐ Oil Field Water Supply ☒ Monitoring
☐ Feedlot ☐ Domestic (Lawn & Garden) ☐ Injection Well
☐ Industrial ☐ Air Conditioning ☐ Other _____

Was a chemical/bacteriological sample submitted to Department? Yes ☐ No ☒

5 TYPE OF BLANK CASING USED:

☐ Steel ☐ RMP (SR) ☐ Wrought ☐ Fiberglass ☐ Other (Specify below)
☒ PVC ☐ ABS ☐ Asbestos-Cement ☐ Concrete Tile

Blank casing diameter 2 in. Was casing pulled? Yes ☒ No ☐ If yes, how much all
Casing height above or below land surface -6 in.

6 GROUT PLUG MATERIAL: ☐ Neat cement ☐ Cement grout ☒ Bentonite ☒ Other Top soil

Grout Plug Intervals: From 0 ft. to 3 ft., From 3 ft. to 40 ft., From - ft. to - ft.

What is the nearest source of possible contamination:

☐ Septic tank ☐ Seepage pit ☒ Fuel storage ☐ Other (specify below)
☐ Sewer lines ☐ Pit privy ☐ Fertilizer storage
☐ Watertight sewer lines ☐ Sewage lagoon ☐ Insecticide storage
☐ Lateral lines ☐ Feedyard ☐ Abandoned water well Direction from well? _____
☐ Cess pool ☐ Livestock pens ☐ Oil well/Gas well How many feet? _____

FROM	TO	PLUGGING MATERIALS	FROM	TO	PLUGGING MATERIALS
0	3	Top soil			
3	40	Bentonite			

7 CONTRACTOR'S OR LANDOWNER'S CERTIFICATION: This water well was plugged under my jurisdiction and was completed on (mo/day/year) 7-27-16 and this record is true to the best of my knowledge and belief. Kansas Water Well Contractor's License No. 710 This Water Well Record was completed on (mo/day/year) 8-1-16 under the business name of Below Ground Surface, Inc. by (signature) Michael T. Orosz

Send one white copy to Kansas Department of Health & Environment, Geology Section, 1000 SW Jackson Street, Ste. 420, Topeka, KS 66612-1367. Send one copy to WATER WELL OWNER and retain one for your records.
Visit us at <http://www.kdheks.gov/waterwell/index.html> Telephone 785-296-5524.

KSA82a-1212

Revised 1/20/2015

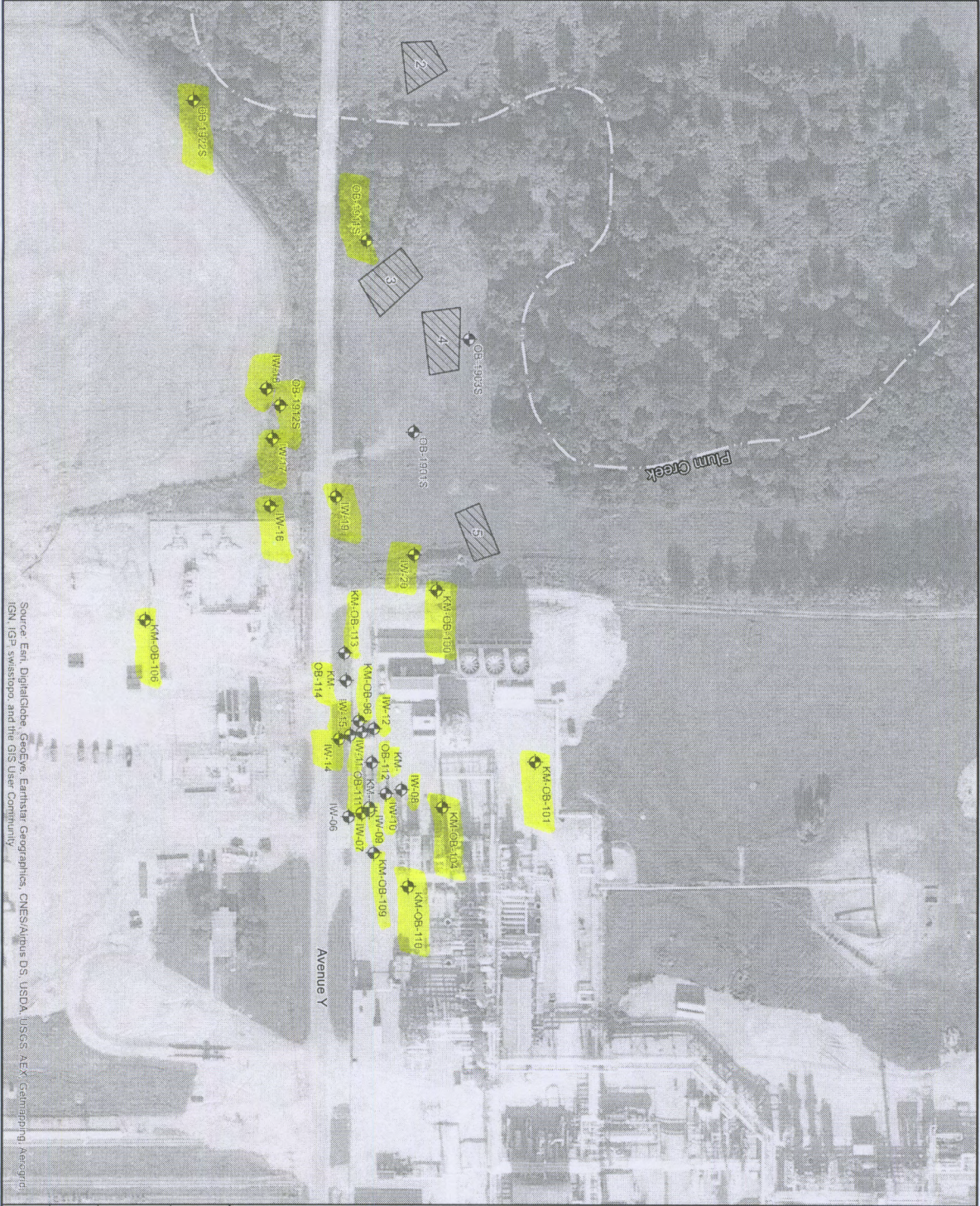

Source: Esri, DigitalGlobe, GeoEye, Earthstar Geographics, CNES/Airbus DS, USDA, USGS, Aero, IGN, IGP, swisstopo, and the GIS User Community

<p>LEGEND</p> <p>Well Plugging Location</p> <p>Waste Pit</p>	
<p>0 70 140 280</p> <p>Feet</p>	
<p>PROPOSED WELL PLUGGING LOCATIONS</p> <p>PCE TANK AREA</p>	
<p>CLIENT:</p> <p>KINDER MORGAN, INC.</p>	
<p>LOCATION:</p> <p>BUSHTON, KS</p>	
<p>FIGURE:</p> <p>9</p>	