

WATER WELL PLUGGING RECORD Form WWC-5P

Km-08-100
KSA 82a-1212 ID NO.

1 **LOCATION OF WATER WELL:** Fraction 1/4 1/4 SW 1/4 SE 1/4 Section Number 31 Township Number T 17 S Range Number 9 E W
County: Ellsworth

Street/Rural Address of Well Location; if unknown, distance & direction from nearest town or intersection: If at owner's address, check here OneOK Facility (Kinder Morgan) 777 Y Avenue Bushton KS 67427

Global Positioning Systems (GPS) information:
Latitude: 38.52223 (in decimal degrees)
Longitude: -98.35903 (in decimal degrees)
Elevation: _____
Horizontal Datum: WGS84, NAD83, NAD27
Collection Method: _____

2 **WATER WELL OWNER:** KMI
RR#, St. Address, Box #: 1001 Louisiana Street
City, State ZIP Code: Houston TX 77002

GPS unit (Make/Model: Garmin etrek)
 Digital Map/Photo, Topographic Map, Land Survey
Est. Accuracy: < 3 m, 3-5 m, 5-15 m, > 15 m

3 **MARK WELL'S LOCATION WITH AN "X" IN SECTION BOX:**

4 **DEPTH OF WELL** 35 ft.
WELL'S STATIC WATER LEVEL _____ ft.
WELL WAS USED AS:
 Domestic Public Water Supply Dewatering
 Irrigation Oil Field Water Supply Monitoring
 Feedlot Domestic (Lawn & Garden) Injection Well
 Industrial Air Conditioning Other _____
Was a chemical/bacteriological sample submitted to Department? Yes No

5 **TYPE OF BLANK CASING USED:**
 Steel RMP (SR) Wrought Fiberglass Other (Specify below)
 PVC ABS Asbestos-Cement Concrete Tile _____
Blank casing diameter 2 in. Was casing pulled? Yes No If yes, how much all
Casing height above or below land surface 30 in.

6 **GROUT PLUG MATERIAL:** Neat cement Cement grout Bentonite Other Top soil
Grout Plug Intervals: From 0 ft. to 3 ft., From 3 ft. to 35 ft., From — ft. to — ft.
What is the nearest source of possible contamination:
 Septic tank Seepage pit Fuel storage Other (specify below) _____
 Sewer lines Pit privy Fertilizer storage _____
 Watertight sewer lines Sewage lagoon Insecticide storage _____
 Lateral lines Feedyard Abandoned water well Direction from well? _____
 Cess pool Livestock pens Oil well/Gas well How many feet? _____

FROM	TO	PLUGGING MATERIALS	FROM	TO	PLUGGING MATERIALS
0	3	<u>Top soil</u>			
3	35	<u>Bentonite</u>			

7 **CONTRACTOR'S OR LANDOWNER'S CERTIFICATION:** This water well was plugged under my jurisdiction and was completed on (mo/day/year) 7-27-16 and this record is true to the best of my knowledge and belief. Kansas Water Well Contractor's License No. 710. This Water Well Record was completed on (mo/day/year) 8-1-16 under the business name of Below Ground Surface, Inc. by (signature) Michael T. Osborn

Send one white copy to Kansas Department of Health & Environment, Geology Section, 1000 SW Jackson Street, Ste. 420, Topeka, KS 66612-1367. Send one copy to WATER WELL OWNER and retain one for your records.
Visit us at <http://www.kdheks.gov/waterwell/index.html> Telephone 785-296-5524.

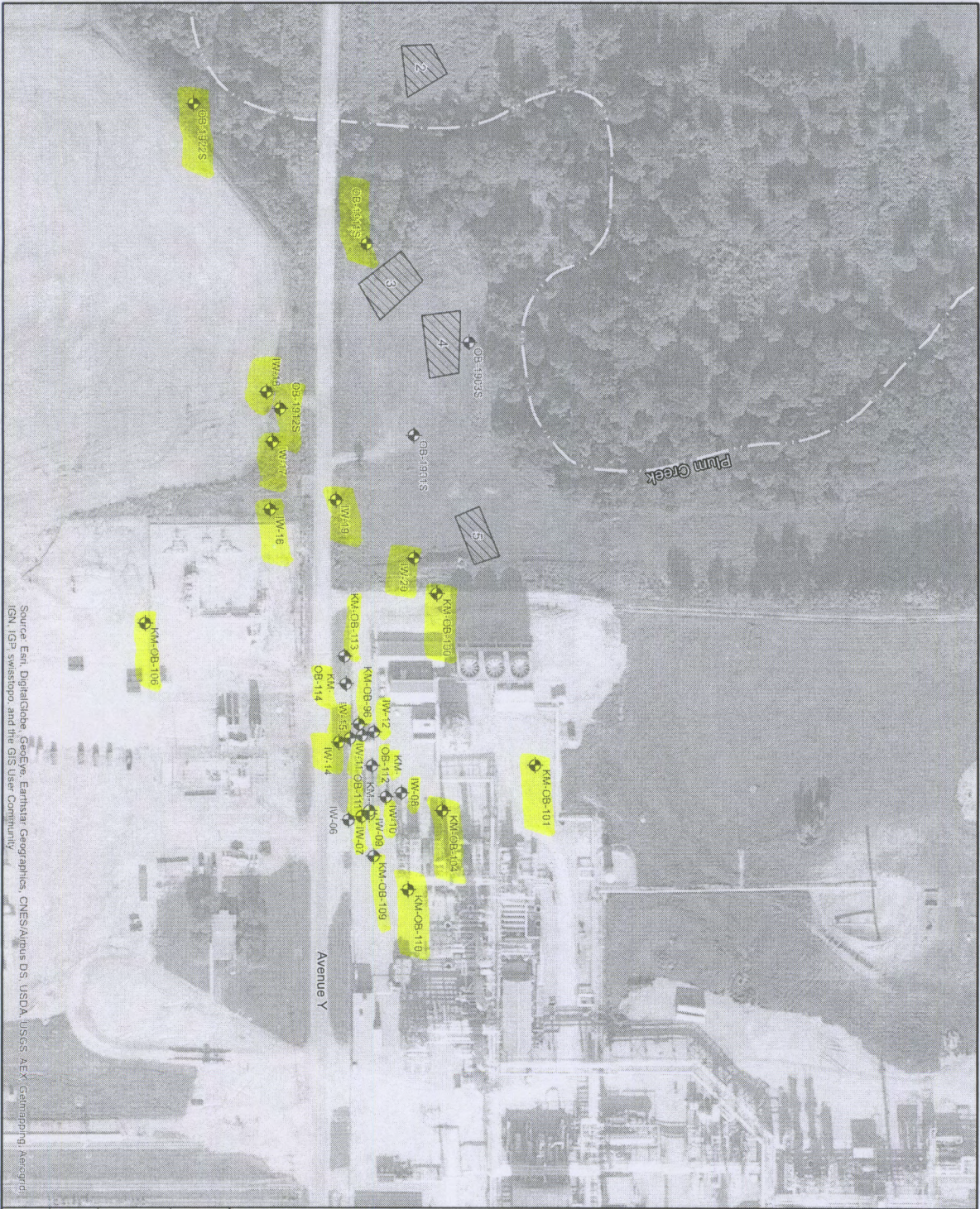

Source: Esri, DigitalGlobe, GeoEye, Earthstar Geographics, CNES/Airbus DS, USDA, USGS, AeroX, GeoEye, IGN, GP Swisstopo, and the GIS User Community

 CBI ENVIRONMENTAL & INFRASTRUCTURE, INC. 1230 W. 3500 STREET WICHITA, KANSAS 67205 (316) 220-8020	
PROPOSED WELL PLUGGING LOCATIONS PCE TANK AREA	
CLIENT: KINDER MORGAN, INC.	FIGURE: 9
LOCATION: BUSHTON, KS	