

WATER WELL PLUGGING RECORD Form WWC-5P

Km-03-112
KSA 82a-1212 ID NO.

1 LOCATION OF WATER WELL: Fraction $\frac{1}{4}$ $\frac{1}{4}$ SW $\frac{1}{4}$ SE $\frac{1}{4}$ Section Number 31 Township Number T 17 S Range Number 9 E W
County: Ellsworth

Street/Rural Address of Well Location; if unknown, distance & direction from nearest town or intersection: If at owner's address, check here OneOK Facility (Kinder Morgarn) 777 Y Avenue Bushton KS 67427

Global Positioning Systems (GPS) information:
Latitude: 38.52200 (in decimal degrees)
Longitude: -98.358183 (in decimal degrees)
Elevation: _____
Horizontal Datum: WGS84, NAD83, NAD27
Collection Method: _____

2 WATER WELL OWNER: KMI
RR#, St. Address, Box #: 1001 Louisiana Street
City, State ZIP Code: Houston TX 77002

GPS unit (Make/Model): Garmin etrek
 Digital Map/Photo, Topographic Map, Land Survey
Est. Accuracy: < 3 m, 3-5 m, 5-15 m, > 15 m

3 MARK WELL'S LOCATION WITH AN "X" IN SECTION BOX:

A 3x3 grid representing a section. The sections are labeled NW, NE, SW, SE, and S. An 'X' is marked in the SE section. The grid is oriented with N at the top, S at the bottom, W on the left, and E on the right.

4 DEPTH OF WELL 35 ft.
WELL'S STATIC WATER LEVEL _____ ft.
WELL WAS USED AS:
 Domestic Public Water Supply Dewatering
 Irrigation Oil Field Water Supply Monitoring
 Feedlot Domestic (Lawn & Garden) Injection Well
 Industrial Air Conditioning Other _____
Was a chemical/bacteriological sample submitted to Department? Yes No

5 TYPE OF BLANK CASING USED:
 Steel RMP (SR) Wrought Fiberglass Other (Specify below)
 PVC ABS Asbestos-Cement Concrete Tile
Blank casing diameter 2 in. Was casing pulled? Yes No If yes, how much all
Casing height above or below land surface -6 in.

6 GROUT PLUG MATERIAL: Neat cement Cement grout Bentonite Other Top soil
Grout Plug Intervals: From 0 ft. to 3 ft., From 3 ft. to 35 ft., From - ft. to - ft.
What is the nearest source of possible contamination:
 Septic tank Seepage pit Fuel storage Other (specify below)
 Sewer lines Pit privy Fertilizer storage
 Watertight sewer lines Sewage lagoon Insecticide storage
 Lateral lines Feedyard Abandoned water well Direction from well? _____
 Cess pool Livestock pens Oil well/Gas well How many feet? _____

FROM	TO	PLUGGING MATERIALS	FROM	TO	PLUGGING MATERIALS
0	3	Top soil			
3	35	Bentonite			

7 CONTRACTOR'S OR LANDOWNER'S CERTIFICATION: This water well was plugged under my jurisdiction and was completed on (mo/day/year) 7-27-16 and this record is true to the best of my knowledge and belief. Kansas Water Well Contractor's License No. 710. This Water Well Record was completed on (mo/day/year) 8-1-16 under the business name of Below Ground Surface, Inc. by (signature) Michael T. Osborn

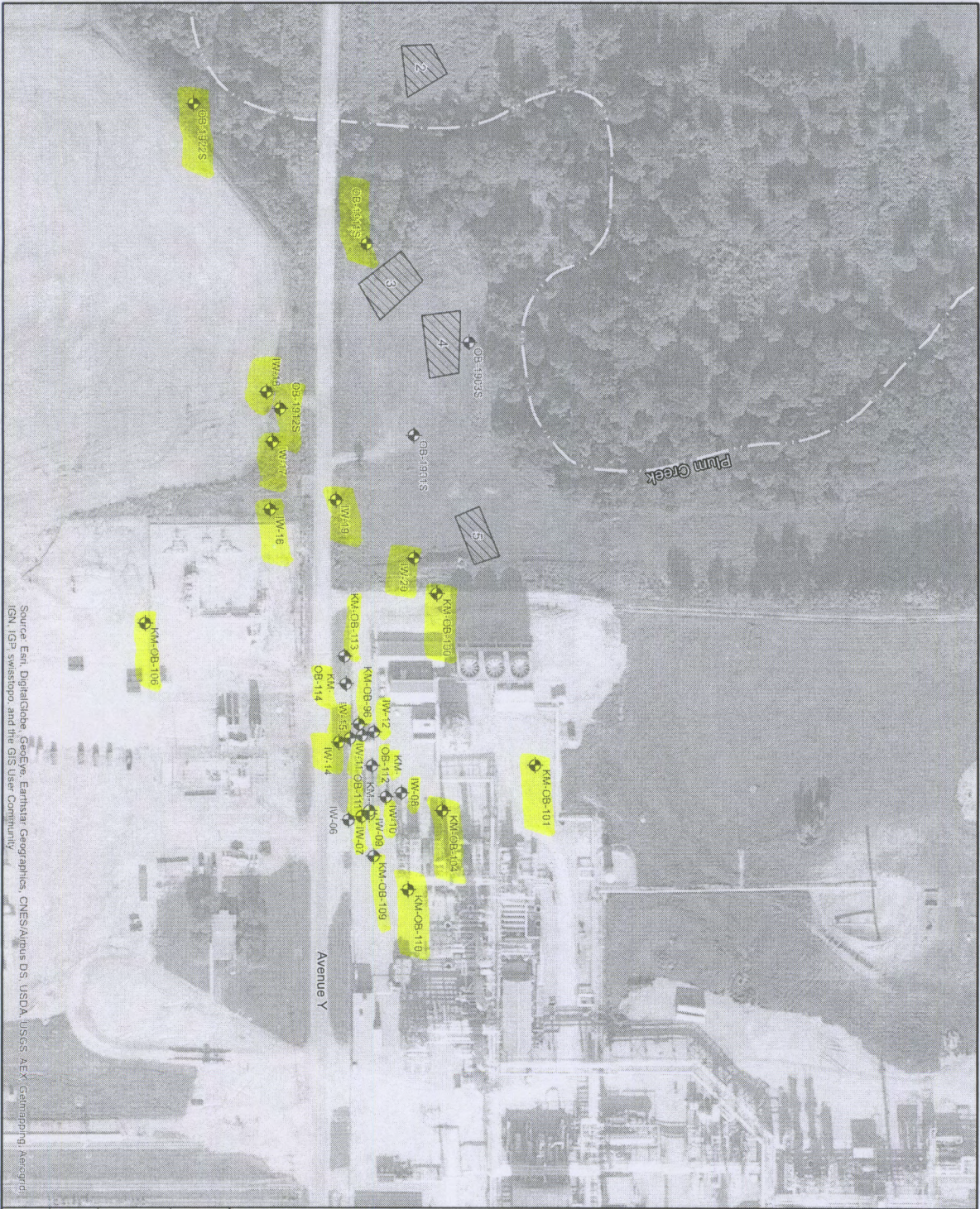

Source: Esri, DigitalGlobe, GeoEye, Earthstar Geographics, CNES/Airbus DS, USDA, USGS, AeroX, GeoEye, IGN, GP Swisstopo, and the GIS User Community

LEGEND
 ◆ Well Plugging Location
 ▨ Waste Pit

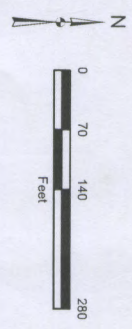

CBI ENVIRONMENTAL & INFRASTRUCTURE, INC.
 1230 W. 3500 STREET
 WICHITA, KANSAS 67206
 (316) 220-8020

**PROPOSED WELL
 PLUGGING LOCATIONS
 PCE TANK AREA**

CLIENT:
 KINDER MORGAN, INC.

LOCATION:
 BUSHTON, KS

FIGURE:
 9