

1 LOCATION OF WATER WELL: County: Rush	Fraction NE ¼ SW ¼ SW ¼ SE ¼	Section Number 20	Township Number T 18 S	Range Number 20 <input type="checkbox"/> E <input checked="" type="checkbox"/> W
--------------------------------------------------	---------------------------------	----------------------	---------------------------	-------------------------------------------------------------------------------------

Street/Rural Address of Well Location; if unknown, distance & direction from nearest town or intersection: If at owner's address, check here <input type="checkbox"/> Kansas Highway 96, Alexander	Global Positioning Systems (GPS) information: Latitude: _____ (in decimal degrees) Longitude: _____ (in decimal degrees) Elevation: _____ Horizontal Datum: <input type="checkbox"/> WGS84, <input type="checkbox"/> NAD83, <input type="checkbox"/> NAD27 Collection Method: <input type="checkbox"/> GPS unit (Make/Model: _____) <input type="checkbox"/> Digital Map/Photo, <input type="checkbox"/> Topographic Map, <input type="checkbox"/> Land Survey Est. Accuracy: <input type="checkbox"/> < 3 m, <input type="checkbox"/> 3-5 m, <input type="checkbox"/> 5-15 m, <input type="checkbox"/> > 15 m
----------------------------------------------------------------------------------------------------------------------------------------------------------------------------------------------------	-----------------------------------------------------------------------------------------------------------------------------------------------------------------------------------------------------------------------------------------------------------------------------------------------------------------------------------------------------------------------------------------------------------------------------------------------------------------------------------------------------------------------------------------------------------------------------------------------------------------------------------------------

2 WATER WELL OWNER: Mid-State Farmers Coop RR#, St. Address, Box #: P.O. Box 195 City, State ZIP Code: Rush Center, KS 67575	
-------------------------------------------------------------------------------------------------------------------------------------------	--

3 MARK WELL'S LOCATION WITH AN "X" IN SECTION BOX: <div style="text-align: center;"> N <table border="1" style="width: 100px; height: 100px; border-collapse: collapse; margin: auto;"> <tr><td style="width: 50px;">NW</td><td style="width: 50px;">NE</td></tr> <tr><td style="width: 50px;">SW</td><td style="width: 50px;">SE</td></tr> <tr><td colspan="2" style="text-align: center;">X</td></tr> </table> W E S </div>	NW	NE	SW	SE	X		4 DEPTH OF WELL <u>34.85</u> ft. WELL'S STATIC WATER LEVEL <u>28.60</u> ft WELL WAS USED AS: <table style="width:100%;"> <tr> <td><input type="checkbox"/> Domestic</td> <td><input type="checkbox"/> Public Water Supply</td> <td><input type="checkbox"/> Dewatering</td> </tr> <tr> <td><input type="checkbox"/> Irrigation</td> <td><input type="checkbox"/> Oil Field Water Supply</td> <td><input checked="" type="checkbox"/> Monitoring MW- 5</td> </tr> <tr> <td><input type="checkbox"/> Feedlot</td> <td><input type="checkbox"/> Domestic (Lawn & Garden)</td> <td><input type="checkbox"/> Injection Well</td> </tr> <tr> <td><input type="checkbox"/> Industrial</td> <td><input type="checkbox"/> Air Conditioning</td> <td><input type="checkbox"/> Other _____</td> </tr> </table> Was a chemical/bacteriological sample submitted to Department? Yes <input type="checkbox"/> No <input type="checkbox"/>	<input type="checkbox"/> Domestic	<input type="checkbox"/> Public Water Supply	<input type="checkbox"/> Dewatering	<input type="checkbox"/> Irrigation	<input type="checkbox"/> Oil Field Water Supply	<input checked="" type="checkbox"/> Monitoring MW- 5	<input type="checkbox"/> Feedlot	<input type="checkbox"/> Domestic (Lawn & Garden)	<input type="checkbox"/> Injection Well	<input type="checkbox"/> Industrial	<input type="checkbox"/> Air Conditioning	<input type="checkbox"/> Other _____
NW	NE																		
SW	SE																		
X																			
<input type="checkbox"/> Domestic	<input type="checkbox"/> Public Water Supply	<input type="checkbox"/> Dewatering																	
<input type="checkbox"/> Irrigation	<input type="checkbox"/> Oil Field Water Supply	<input checked="" type="checkbox"/> Monitoring MW- 5																	
<input type="checkbox"/> Feedlot	<input type="checkbox"/> Domestic (Lawn & Garden)	<input type="checkbox"/> Injection Well																	
<input type="checkbox"/> Industrial	<input type="checkbox"/> Air Conditioning	<input type="checkbox"/> Other _____																	

5 TYPE OF BLANK CASING USED:

<input type="checkbox"/> Steel	<input type="checkbox"/> RMP (SR)	<input type="checkbox"/> Wrought	<input type="checkbox"/> Fiberglass	<input type="checkbox"/> Other (Specify below) _____
<input checked="" type="checkbox"/> PVC	<input type="checkbox"/> ABS	<input type="checkbox"/> Asbestos-Cement	<input type="checkbox"/> Concrete Tile	

Blank casing diameter 2 in. Was casing pulled? Yes No If yes, how much 3'
 Casing height above or below land surface 36 in.

6 GROUT PLUG MATERIAL: Neat cement Cement grout Bentonite Other _____

Grout Plug Intervals: From 3 ft. to 34.85 ft., From _____ ft. to _____ ft., From _____ ft. to _____ ft.

What is the nearest source of possible contamination:

<input type="checkbox"/> Septic tank	<input type="checkbox"/> Seepage pit	<input checked="" type="checkbox"/> Fuel storage	<input type="checkbox"/> Other (specify below) _____
<input type="checkbox"/> Sewer lines	<input type="checkbox"/> Pit privy	<input type="checkbox"/> Fertilizer storage	
<input type="checkbox"/> Watertight sewer lines	<input type="checkbox"/> Sewage lagoon	<input type="checkbox"/> Insecticide storage	
<input type="checkbox"/> Lateral lines	<input type="checkbox"/> Feedyard	<input type="checkbox"/> Abandoned water well	Direction from well? _____
<input type="checkbox"/> Cess pool	<input type="checkbox"/> Livestock pens	<input type="checkbox"/> Oil well/Gas well	How many feet? _____

FROM	TO	PLUGGING MATERIALS	FROM	TO	PLUGGING MATERIALS
0	3	Native soil			
3	34.85	Bentonite grout			

7 CONTRACTOR'S OR LANDOWNER'S CERTIFICATION: This water well was plugged under my jurisdiction and was completed on (mo/day/year) 6/28/17 and this record is true to the best of my knowledge and belief. Kansas Water Well Contractor's License No. 735. This Water Well Record was completed on (mo/day/year) 7/6/17 under the business name of MILCO Environmental Services, Inc. by (signature)

Send one white copy to Kansas Department of Health & Environment, Geology Section, 1000 SW Jackson Street, Ste. 420, Topeka, KS 66612-1367. Send one copy to WATER WELL OWNER and retain one for your records.
 Visit us at <http://www.kdheks.gov/waterwell/index.html> Telephone 785-296-5524.

REVISIONS	BY

MILCO
 Environmental
 Services, Inc.
 Kearney, NE (308) 237-5923
 McCook, NE (308) 345-4741

C:\Users\lmacneill\Desktop\Figure 1 SITE PLAN.dwg
 SAVED: 12/8/2014 3:01 PM
 PLOTTED: 1/23/2018 10:01 AM

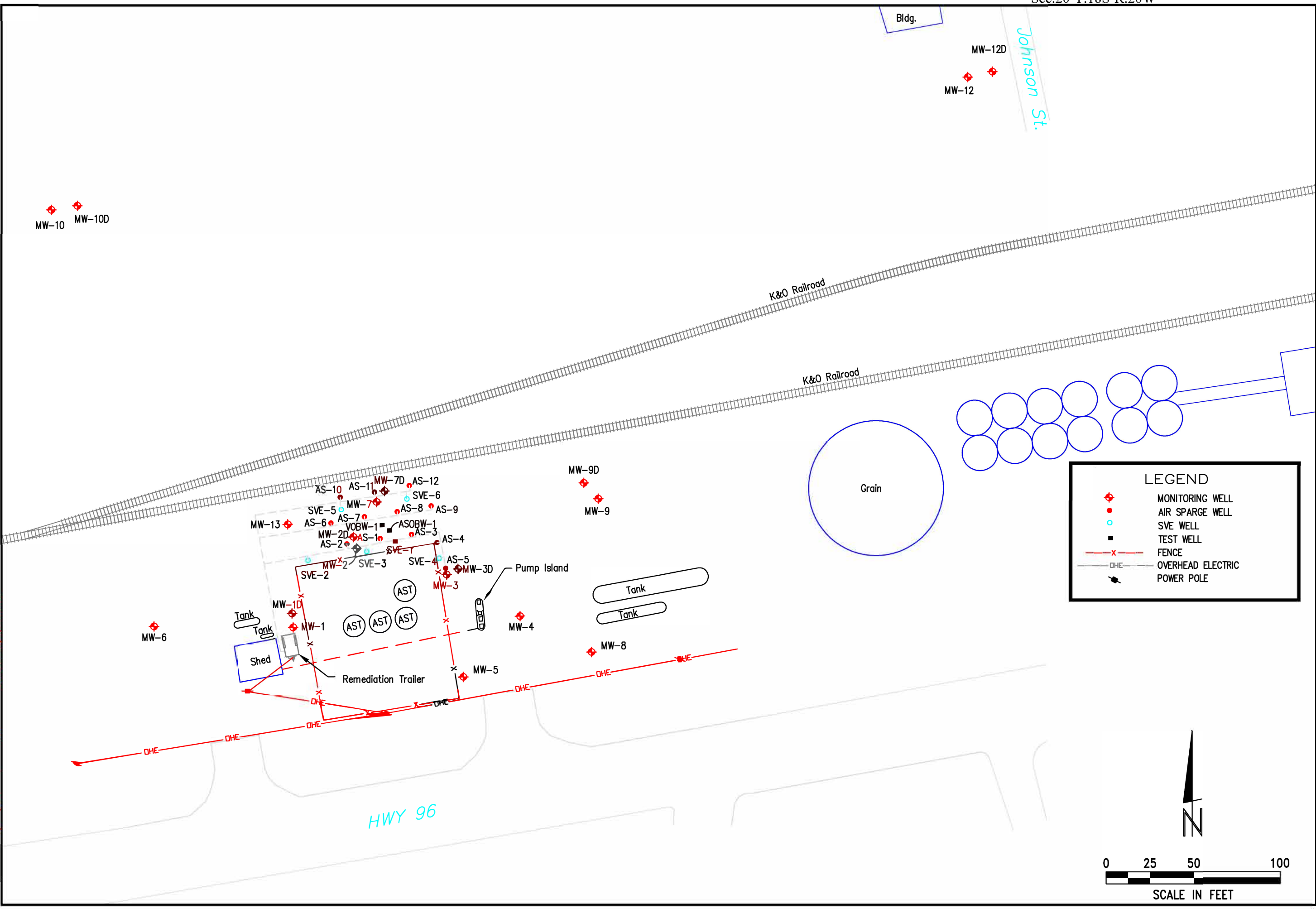

LEGEND

- ◆ MONITORING WELL
- AIR SPARGE WELL
- SVE WELL
- TEST WELL
- x- FENCE
- DHE- OVERHEAD ELECTRIC
- ⚡ POWER POLE

N

0 25 50 100

SCALE IN FEET

MID STATES FARMERS COOP
SITE PLAN
 ALEXANDER, KANSAS A6-083-40348

SCALE:	AS SHOWN
PROJECT NO.	M287-P2-03
DATE:	DECEMBER, 2014
FIELD BOOK:	M&A DWG NO.
DRAWN BY:	APRVD BY:
BSF	
SHEET	FIGURE 1

This document, and the ideas and designs incorporated herein, are an instrument of professional service, and are not to be used in whole or in part, for any other project without the written authorization of © 2009 MILCO.

REVISIONS	BY

MILCO
Environmental
Services, Inc.
 Kearney, NE (308) 237-5923
 McCook, NE (308) 345-4741

MID STATES FARMERS COOP
SITE BASE MAP
 ALEXANDER, KANSAS A6-083-40348

This document, and the ideas and designs incorporated herein, are an instrument of professional service. It is the property of MILCO and is not to be used in whole or in part, for any other project without the written authorization of © 2009 MILCO.

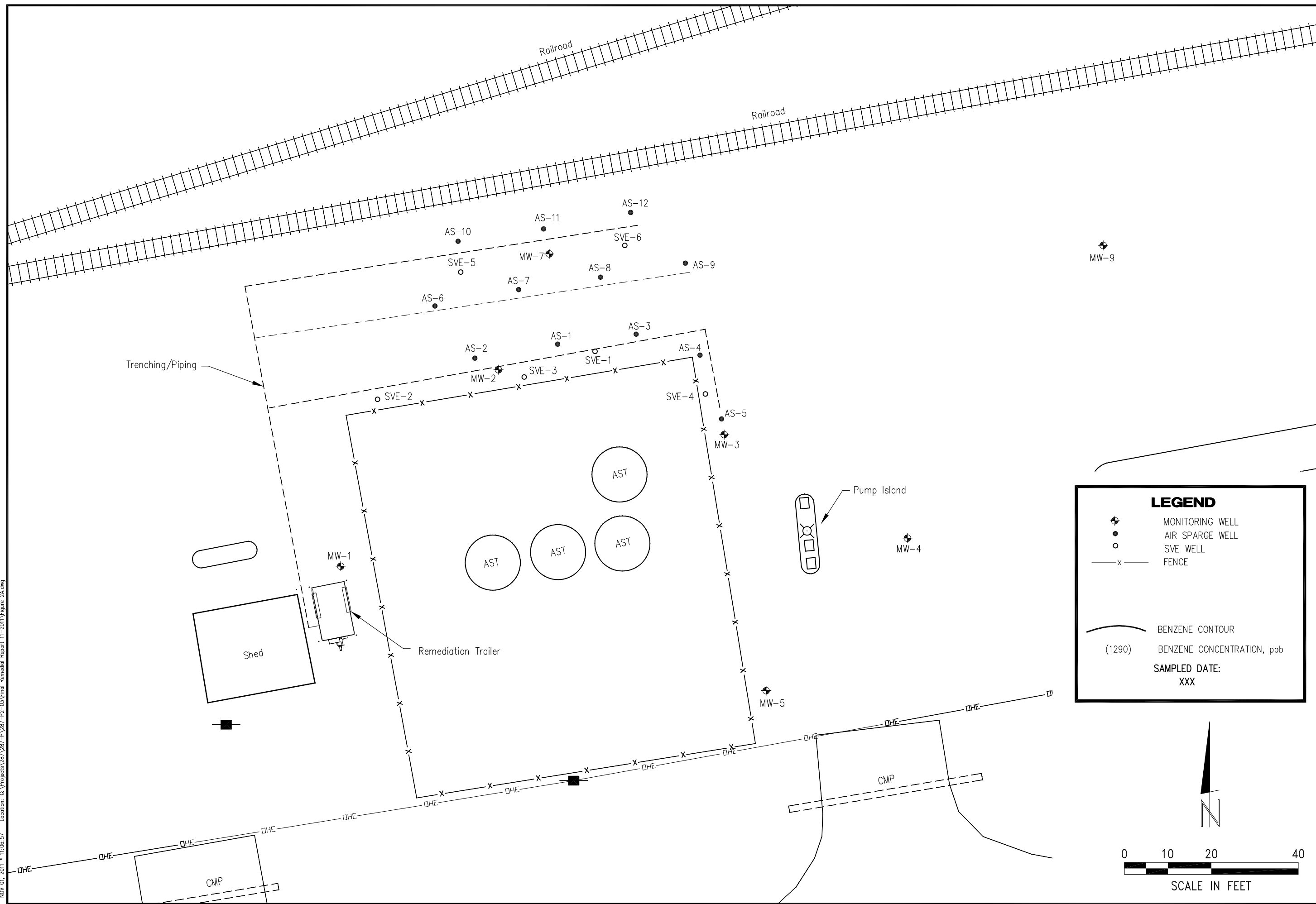

LEGEND

- MONITORING WELL
- AIR SPARGE WELL
- SVE WELL
- FENCE
- BENZENE CONTOUR
- (1290) BENZENE CONCENTRATION, ppb
- SAMPLED DATE:
XXX

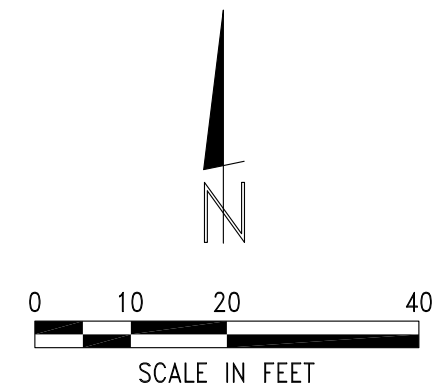

SCALE: AS SHOWN	
PROJECT NO. M287-P2-03	
DATE: NOVEMBER, 2011	
FIELD BOOK	M&A DWG NO.
DRAWN BY: BSF	APRVD BY:
SHEET	

FIGURE 1A

NOV. 01, 2011 • 11:06:57 Location: G:\Projects\287\287-P2-03\Final Remedial Report 11-2011\Figure 2A.dwg