

**WATER WELL PLUGGING RECORD Form WWC-5P KSA 82a-1212 ID NO.**

AS-3

<b>1 LOCATION OF WATER WELL:</b> County: <u>Rush</u>	Fraction <u>NE 1/4 SW 1/4 SW 1/4 SE 1/4</u>	Section Number <u>20</u>	Township Number <u>T 18 S</u>	Range Number <u>20</u> <input type="checkbox"/> E <input checked="" type="checkbox"/> W
---	--	-----------------------------	----------------------------------	--

Street/Rural Address of Well Location; if unknown, distance & direction from nearest town or intersection: If at owner's address, check here  K96 Hwy & Whippet Ave, Alexander

**Global Positioning Systems (GPS) information:**  
 Latitude: \_\_\_\_\_ (in decimal degrees)  
 Longitude: \_\_\_\_\_ (in decimal degrees)  
 Elevation: \_\_\_\_\_  
 Horizontal Datum:  WGS84,  NAD83,  NAD27  
 Collection Method:  
 GPS unit (Make/Model: \_\_\_\_\_)  
 Digital Map/Photo,  Topographic Map,  Land Survey  
 Est. Accuracy:  < 3 m,  3-5 m,  5-15 m,  > 15 m

**2 WATER WELL OWNER:** Mid-State Farmers Coop  
 RR#, St. Address, Box #: P.O. Box 195  
 City, State ZIP Code: Rush Center, KS 67575

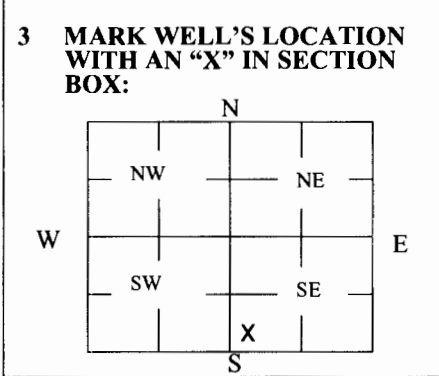

**4 DEPTH OF WELL** 44.40 ft.  
 WELL'S STATIC WATER LEVEL 28.59 ft.  
 WELL WAS USED AS:  
 Domestic  Public Water Supply  Dewatering  
 Irrigation  Oil Field Water Supply  Monitoring  
 Feedlot  Domestic (Lawn & Garden)  Injection Well Air Sparge  
 Industrial  Air Conditioning  Other AS-3  
 Was a chemical/bacteriological sample submitted to Department? Yes  No

**5 TYPE OF BLANK CASING USED:**  
 Steel  RMP (SR)  Wrought  Fiberglass  Other (Specify below)  
 PVC  ABS  Asbestos-Cement  Concrete Tile  
 Blank casing diameter 2 in. Was casing pulled? Yes  No  If yes, how much 3'  
 Casing height above or below land surface 36 in.

**6 GROUT PLUG MATERIAL:**  Neat cement  Cement grout  Bentonite  Other \_\_\_\_\_  
 Grout Plug Intervals: From 3 ft. to 44.40 ft., From \_\_\_\_\_ ft. to \_\_\_\_\_ ft., From \_\_\_\_\_ ft. to \_\_\_\_\_ ft.  
 What is the nearest source of possible contamination:  
 Septic tank  Seepage pit  Fuel storage  Other (specify below)  
 Sewer lines  Pit privy  Fertilizer storage  
 Watertight sewer lines  Sewage lagoon  Insecticide storage  
 Lateral lines  Feedyard  Abandoned water well Direction from well? \_\_\_\_\_  
 Cess pool  Livestock pens  Oil well/Gas well How many feet? \_\_\_\_\_

FROM	TO	PLUGGING MATERIALS	FROM	TO	PLUGGING MATERIALS
0	3	Native soil			
3	44.40	Bentonite grout			
					Note: Fraction listed incorrectly as NE SW SW on WWC5 form

**7 CONTRACTOR'S OR LANDOWNER'S CERTIFICATION:** This water well was plugged under my jurisdiction and was completed on (mo/day/year) 6/28/17 and this record is true to the best of my knowledge and belief. Kansas Water Well Contractor's License No. 735. This Water Well Record was completed on (mo/day/year) 7/6/17 under the business name of MILCO Environmental Services, Inc. by (signature) [Signature]

Send one white copy to Kansas Department of Health & Environment, Geology Section, 1000 SW Jackson Street, Ste. 420, Topeka, KS 66612-1367. Send one copy to WATER WELL OWNER and retain one for your records.  
 Visit us at <http://www.kdheks.gov/waterwell/index.html> Telephone 785-296-5524.

C:\Users\lmacneill\Desktop\Figure 1 SITE PLAN.dwg

SAVED: 12/8/2014 3:01 PM

PLOTTED: 1/23/2018 10:01 AM

REVISIONS	BY

**MILCO**  
Environmental  
Services, Inc.  
Kearney, NE (308) 237-5923  
McCook, NE (308) 345-4741

MID STATES FARMERS COOP  
**SITE PLAN**  
ALEXANDER, KANSAS A6-083-40348

SCALE: AS SHOWN

PROJECT NO. M287-P2-03

DATE: DECEMBER, 2014

FIELD BOOK: M&A DWG NO.

DRAWN BY: BSF      APRVD BY:

SHEET

FIGURE 1

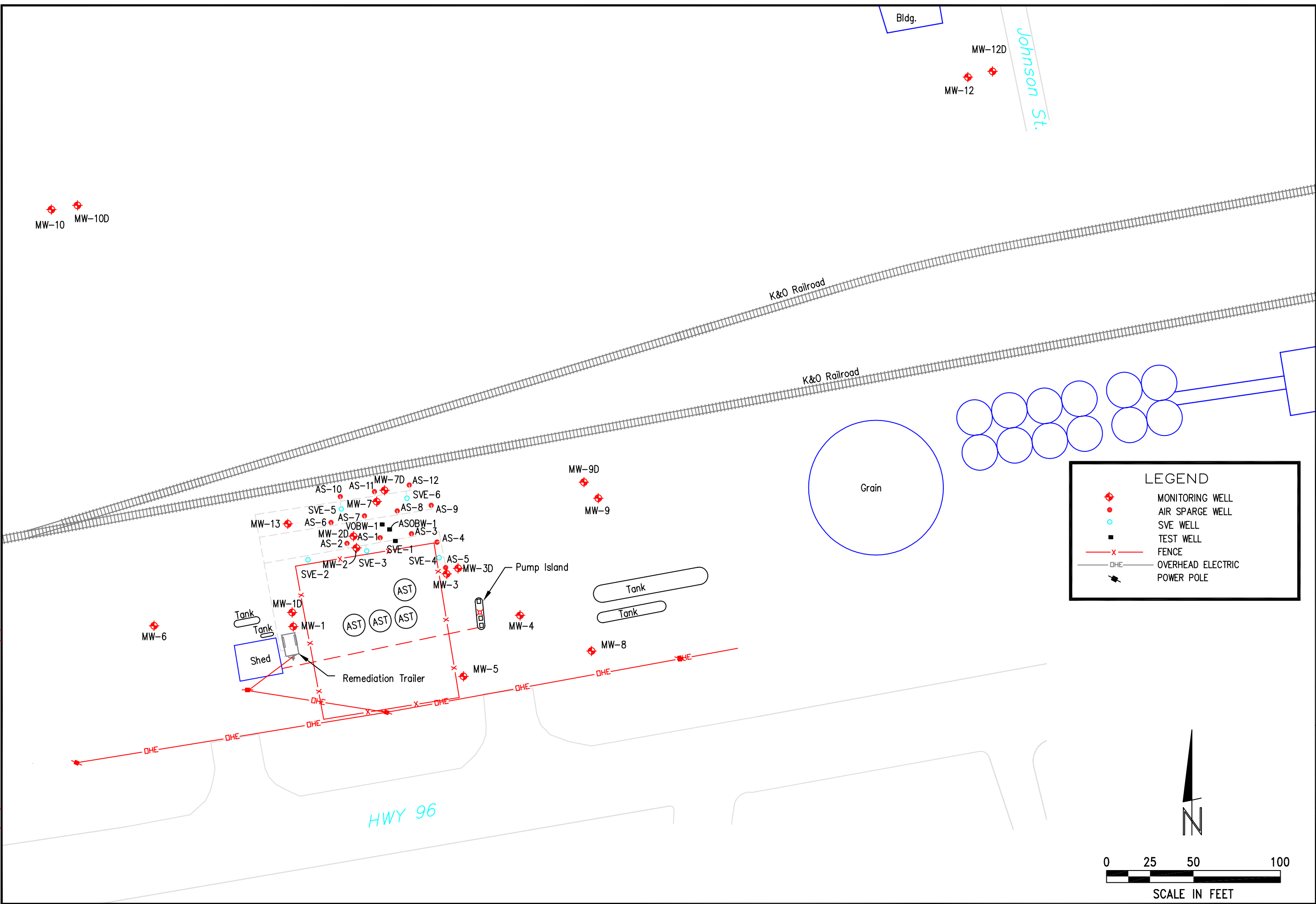

This document, and the ideas and designs incorporated herein, are an instrument of professional service, is the property of MILCO and is not to be used in whole or in part, for any other project without the written authorization of © 2009 MILCO.

NOV 01, 2011 11:06:57 Location: G:\Projects\287\287-P2-03\Final Remedial Report 11-2011\Figure 2A.dwg

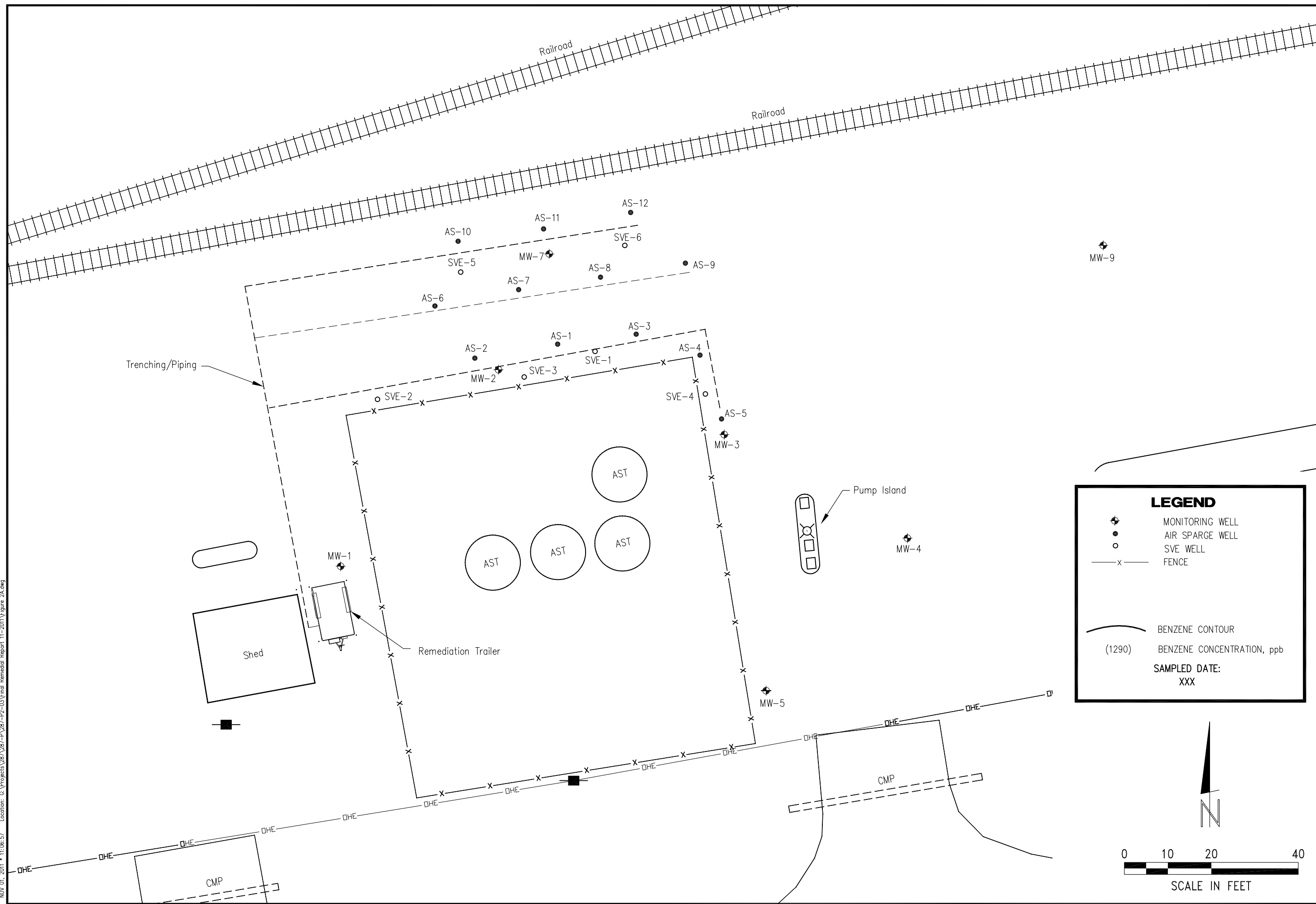

**LEGEND**

- ◆ MONITORING WELL
- AIR SPARGE WELL
- SVE WELL
- x- FENCE
- (1290)— BENZENE CONTOUR
- (1290) BENZENE CONCENTRATION, ppb
- SAMPLED DATE: XXX

0 10 20 40  
SCALE IN FEET

N

REVISIONS	BY

**MILCO**  
Environmental  
Services, Inc.  
Kearney, NE (308) 237-5923  
McCook, NE (308) 345-4741

MID STATES FARMERS COOP  
**SITE BASE MAP**  
ALEXANDER, KANSAS A6-083-40348

SCALE: AS SHOWN	
PROJECT NO. M287-P2-03	
DATE: NOVEMBER, 2011	
FIELD BOOK	M&A DWG NO.
DRAWN BY: BSF	APRVD BY:
SHEET	

**FIGURE 1A**

This document, and the ideas and designs incorporated herein, are an instrument of professional service. It is the property of MILCO and is not to be used in whole or in part, for any other project without the written authorization of © 2009 MILCO.