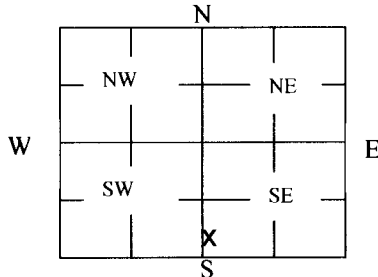

WATER WELL PLUGGING RECORD Form WWC-5P
KSA 82a-1212
ID NO.
AS-10

1 LOCATION OF WATER WELL: County: Rush	Fraction NW ¼ SW ¼ SW ¼ SE ¼	Section Number 20	Township Number T 18 S	Range Number 20 <input type="checkbox"/> E <input checked="" type="checkbox"/> W
Street/Rural Address of Well Location; if unknown, distance & direction from nearest town or intersection: If at owner's address, check here <input type="checkbox"/> K96 Hwy & Whippet Ave, Alexander		Global Positioning Systems (GPS) information: Latitude: _____ (in decimal degrees) Longitude: _____ (in decimal degrees) Elevation: _____ Horizontal Datum: <input type="checkbox"/> WGS84, <input type="checkbox"/> NAD83, <input type="checkbox"/> NAD27 Collection Method: _____ <input type="checkbox"/> GPS unit (Make/Model: _____) <input type="checkbox"/> Digital Map/Photo, <input type="checkbox"/> Topographic Map, <input type="checkbox"/> Land Survey Est. Accuracy: <input type="checkbox"/> < 3 m, <input type="checkbox"/> 3-5 m, <input type="checkbox"/> 5-15 m, <input type="checkbox"/> > 15 m		

2 WATER WELL OWNER: Mid-State Farmers Coop RR#, St. Address, Box #: P.O. Box 195 City, State ZIP Code: Rush Center, KS 67575	GPS unit (Make/Model: _____) <input type="checkbox"/> Digital Map/Photo, <input type="checkbox"/> Topographic Map, <input type="checkbox"/> Land Survey Est. Accuracy: <input type="checkbox"/> < 3 m, <input type="checkbox"/> 3-5 m, <input type="checkbox"/> 5-15 m, <input type="checkbox"/> > 15 m
---	---

3 MARK WELL'S LOCATION WITH AN "X" IN SECTION BOX:

4 DEPTH OF WELL 44.25 ft.

WELL'S STATIC WATER LEVEL 28.52 ft

WELL WAS USED AS:

- | | | |
|-------------------------------------|--|---|
| <input type="checkbox"/> Domestic | <input type="checkbox"/> Public Water Supply | <input type="checkbox"/> Dewatering |
| <input type="checkbox"/> Irrigation | <input type="checkbox"/> Oil Field Water Supply | <input type="checkbox"/> Monitoring |
| <input type="checkbox"/> Feedlot | <input checked="" type="checkbox"/> Domestic (Lawn & Garden) | <input type="checkbox"/> Injection Well |
| <input type="checkbox"/> Industrial | <input type="checkbox"/> Air Conditioning | <input type="checkbox"/> Other |

 Was a chemical/bacteriological sample submitted to Department? Yes ☐ No ☐
5 TYPE OF BLANK CASING USED:

- | | | | | |
|---|-----------------------------------|--|--|--|
| <input checked="" type="checkbox"/> Steel | <input type="checkbox"/> RMP (SR) | <input type="checkbox"/> Wrought | <input type="checkbox"/> Fiberglass | <input type="checkbox"/> Other (Specify below) |
| <input checked="" type="checkbox"/> PVC | <input type="checkbox"/> ABS | <input type="checkbox"/> Asbestos-Cement | <input type="checkbox"/> Concrete Tile | |

 Blank casing diameter 2 in. Was casing pulled? Yes ☒ No ☐ If yes, how much 3'
 Casing height above or below land surface 36 in.

6 GROUT PLUG MATERIAL: ☐ Neat cement ☐ Cement grout ☒ Bentonite ☐ Other _____

Grout Plug Intervals: From 3 ft. to 44.25 ft., From _____ ft. to _____ ft., From _____ ft. to _____ ft.

What is the nearest source of possible contamination:

- | | | | |
|---|---|--|--|
| <input type="checkbox"/> Septic tank | <input type="checkbox"/> Seepage pit | <input checked="" type="checkbox"/> Fuel storage | <input type="checkbox"/> Other (specify below) |
| <input type="checkbox"/> Sewer lines | <input type="checkbox"/> Pit privy | <input type="checkbox"/> Fertilizer storage | |
| <input type="checkbox"/> Watertight sewer lines | <input type="checkbox"/> Sewage lagoon | <input type="checkbox"/> Insecticide storage | |
| <input type="checkbox"/> Lateral lines | <input type="checkbox"/> Feedyard | <input type="checkbox"/> Abandoned water well | Direction from well? _____ |
| <input type="checkbox"/> Cess pool | <input type="checkbox"/> Livestock pens | <input type="checkbox"/> Oil well/Gas well | How many feet? _____ |

FROM	TO	PLUGGING MATERIALS	FROM	TO	PLUGGING MATERIALS
0	3	Native soil			
3	44.25	Bentonite grout			

Note: Fraction listed incorrectly as NE SW SW on WWC5 form

7 CONTRACTOR'S OR LANDOWNER'S CERTIFICATION: This water well was plugged under my jurisdiction and was completed on (mo/day/year) 6/28/17 and this record is true to the best of my knowledge and belief. Kansas Water Well Contractor's License No. 735. This Water Well Record was completed on (mo/day/year) 7/6/17 under the business name of MILCO Environmental Services, Inc. by (signature) *[Signature]*

 Send one white copy to Kansas Department of Health & Environment, Geology Section, 1000 SW Jackson Street, Ste. 420, Topeka, KS 66612-1367. Send one copy to WATER WELL OWNER and retain one for your records.
 Visit us at <http://www.kdheks.gov/waterwell/index.html> Telephone 785-296-5524.

REVISIONS	BY

MILCO
Environmental
Services, Inc.
Kearney, NE (308) 237-5923
McCook, NE (308) 345-4741

MID STATES FARMERS COOP
SITE PLAN
ALEXANDER, KANSAS A6-083-40348

SCALE: AS SHOWN	
PROJECT NO. M287-P2-03	
DATE: DECEMBER, 2014	
FIELD BOOK	M&A DWG NO.
DRAWN BY: BSF	APRVD BY:
SHEET FIGURE 1	

C:\Users\lmacneill\Desktop\Figure 1 SITE PLAN.dwg

SAVED: 12/8/2014 3:01 PM

PLOTTED: 1/23/2018 10:01 AM

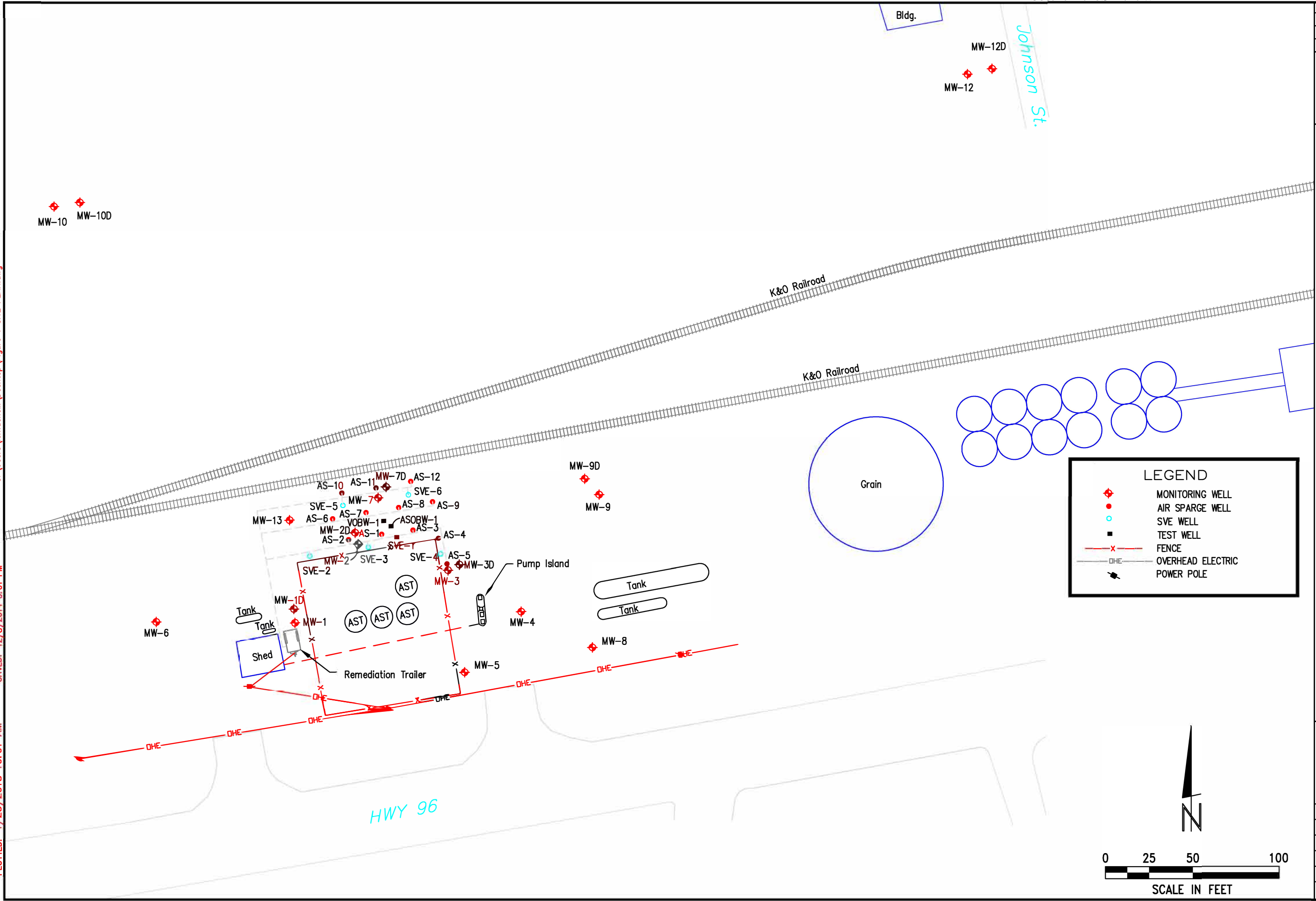

NOV 01, 2011 * 11:06:57 Location: G:\Projects\287\287-P2-03\Final Remedial Report 11-2011\Figure 2A.dwg

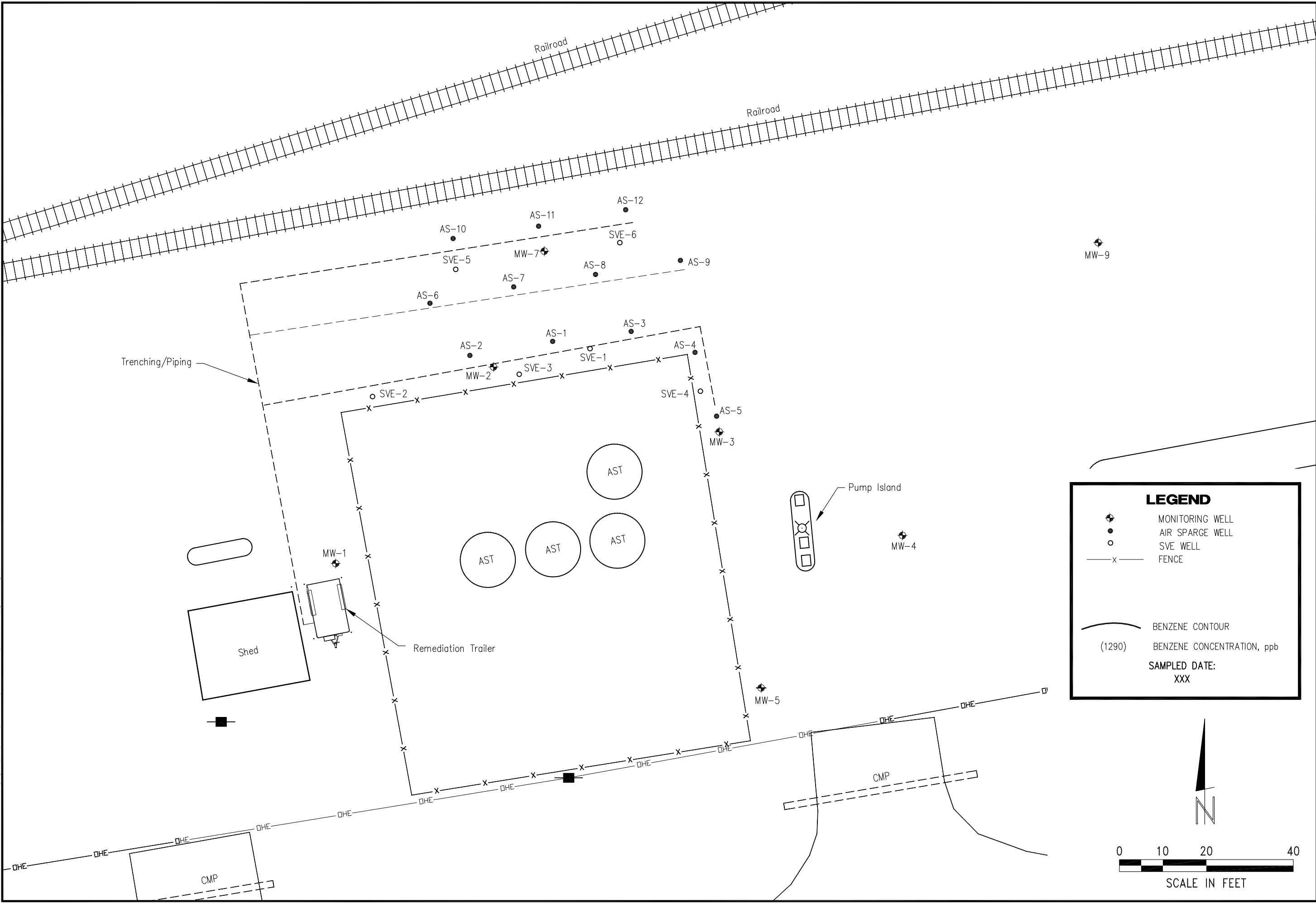

REVISIONS	BY

MILCO
Environmental
Services, Inc.
Kearney, NE (308) 237-5923
 McCook, NE (308) 345-4741

MID STATES FARMERS COOP

SITE BASE MAP

ALEXANDER, KANSAS A6-083-40348

SCALE: AS SHOWN	
PROJECT NO. M287-P2-03	
DATE: NOVEMBER, 2011	
FIELD BOOK	M&A DWG NO.
DRAWN BY: BSF	APRVD BY:
SHEET	

FIGURE 1A

This document, and the ideas and designs incorporated herein, are an instrument of professional service, is the property of MILCO and is not to be used in whole or in part, for any other project without the written authorization of © 2009 MILCO.