

**WATER WELL PLUGGING RECORD Form WWC-5P KSA 82a-1212 ID NO.**

MW13

**1 LOCATION OF WATER WELL:** Fraction 1/4 SE 1/4 NW 1/4 NE 1/4 Section Number 31 Township Number T 18 S Range Number 23  E  W

County: Ness  
 Street/Rural Address of Well Location; if unknown, distance & direction from nearest town or intersection: If at owner's address, check here   
~150' W of 520 S. Pennsylvania St., Ness City, KS 67560

**Global Positioning Systems (GPS) information:**  
 Latitude: N 38.44852° (in decimal degrees)  
 Longitude: W 99.90533° (in decimal degrees)  
 Elevation: NA

Horizontal Datum  WGS84,  NAD83,  NAD27  
 Collection Method:  
 GPS unit (Make/model: \_\_\_\_\_)  
 Digital Map/Photo,  Topographic Map  Land Survey  
 Est. Accuracy:  <3 m,  3-5 m,  5-15 m,  >15 m

**2 WATER WELL OWNER:** Harold Gable  
 RR#, St. Address, Box #: 705 S. Topeka Ave  
 City, State ZIP Code: Ness City, KS 67560

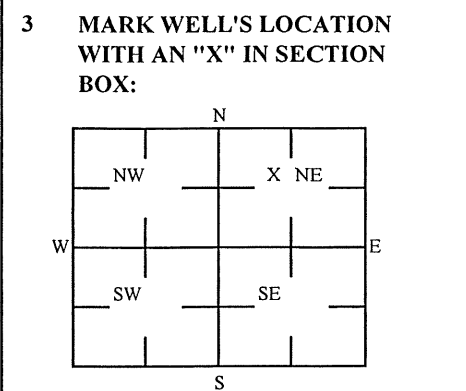

**4 DEPTH OF WELL** 42.7 ft.  
 WELL'S STATIC WATER LEVEL \_\_\_\_\_ ft  
 WELL WAS USED AS:  
 Domestic  Public Water Supply  Dewatering  
 Irrigation  Oil Field Water Supply  Monitoring  
 Feedlot  Domestic (Lawn & Garden)  Injection Well  
 Industrial  Air Conditioning  Other \_\_\_\_\_  
 Was a chemical/bacteriological sample submitted to Department? Yes  No

**5 TYPE OF BLANK CASING USED:**

Steel  RMP (SR)  Wrought  Fiberglass  Other (Specific below)  
 PVC  ABS  Asbestos-Cement  Concrete Tile

Blank casing diameter \_\_\_\_\_ in. Was casing pulled? Yes  No  If yes, how much 3 ft  
 Casing height above or below land surface NA in.

**6 GROUT PLUG MATERIAL:**  Neat cement  Cement grout  Bentonite  Other Soil: 0-3'

Grout Plug Intervals: From 3 ft to 42.7 ft, From \_\_\_\_\_ ft to \_\_\_\_\_ ft, From \_\_\_\_\_ ft to \_\_\_\_\_ ft,

What is the nearest source of possible contamination:

Septic tank  Seepage pit  Fuel storage  Other (specify below) \_\_\_\_\_  
 Sewer lines  Pit privy  Fertilizer storage \_\_\_\_\_  
 Watertight sewer lines  Sewage lagoon  Insecticide storage \_\_\_\_\_  
 Lateral lines  Feed yard  Abandoned water well \_\_\_\_\_  
 Cess pool  Livestock pens  Oil well/Gas well \_\_\_\_\_

Direction from well? \_\_\_\_\_  
 How many feet? \_\_\_\_\_

FROM	TO	PLUGGING MATERIALS	FROM	TO	PLUGGING MATERIALS
0	3	Soil			
3	42.7	Bentonite			
KDHE ID: Home Oil Co. Station #2; U6-068-00015					

**7 CONTRACTOR'S OR LANDOWNER'S CERTIFICATION:** This water well was plugged under my jurisdiction and was completed on (mo/day/year) 4/3-4/23 and this record is true to the best of my knowledge and belief. Kansas Water Contractor's License No. 757. This Water Well Record was completed on (mo/day/year) 4/7/2023 under the business name of Larsen & Associates, Inc. By (signature) \_\_\_\_\_

Send one white copy to Kansas Department of Health & Environment, Geology Section, 1000 SW Jackson Street, Ste. 420, Topeka, KS 66612-1367. Send one copy to WATER WELL OWNER and retain one for your records  
 Visit us at <http://www.kdheks.gov/waterwell/index.html> Telephone 785-296-5524.

NOTE: Figures exhibited within this report are only to be used within the context of this report. Placement of property lines, wells, structures, and roads is based on the available information from county appraiser maps, surveys, site visits, and/or previous vendor reports and should be considered approximate.

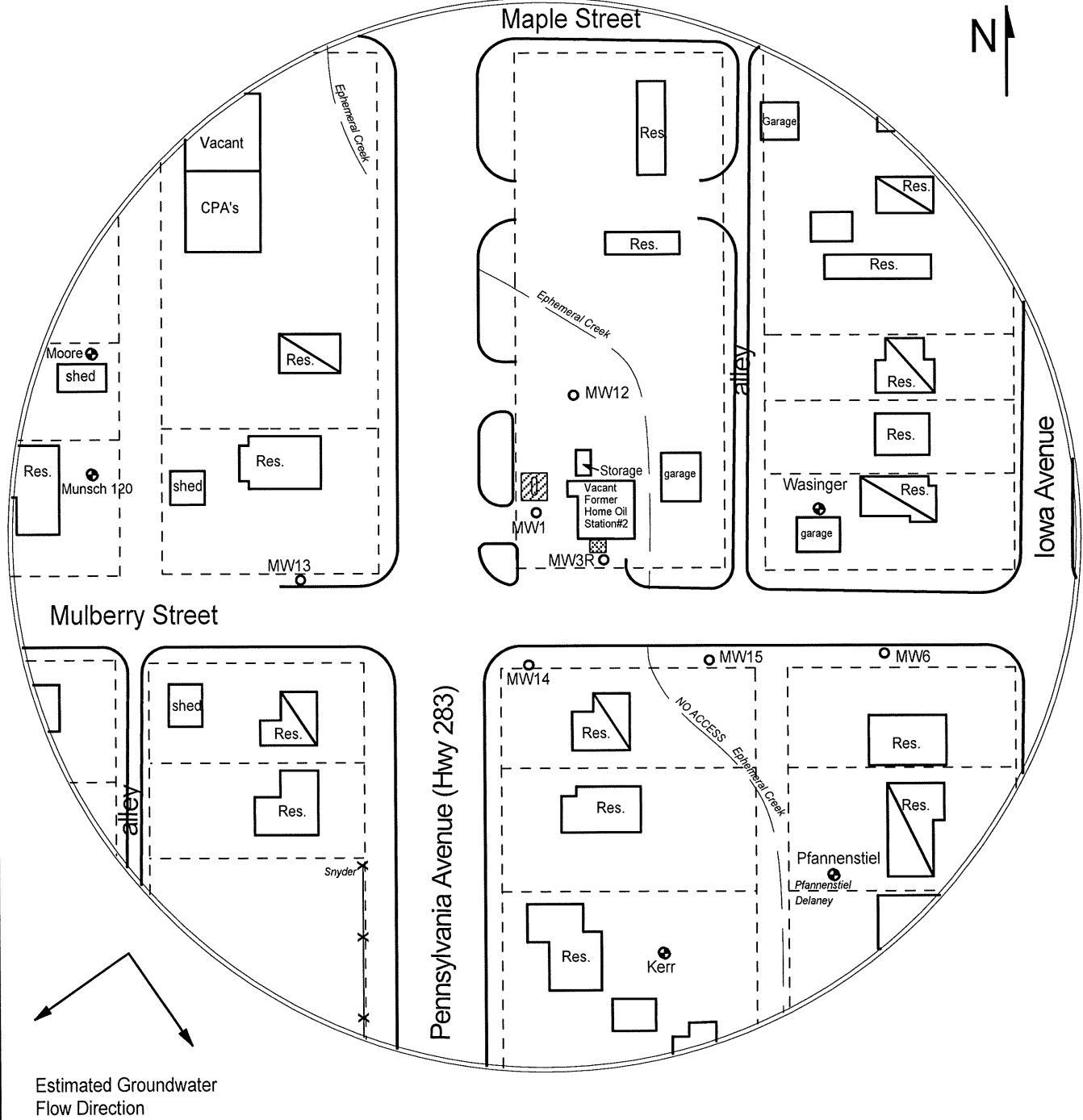
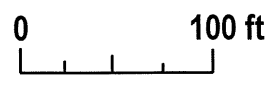

FIGURE 1 - 350 FT RADIUS AREA BASE MAP



**PROJECT:**  
Home Oil Co. Station #2  
520 South Pennsylvania  
Ness City, KS  
KDHE ID: U6-068-00015  
Date: 4/3-4/23

1311 E 25th St. Suite B  
Lawrence, KS 66046  
785-841-8707 office  
785-865-4282 fax



**LEGEND:**

- Approximate Location of Former UST Basin & Pump Island
- Approximate Location of Former Drainage Pit
- Building with Basement
- Approximate Location of Property Line
- Private Well
- Plugged Well