

USE TYPEWRITER OR BALL POINT PEN—PRESS FIRMLY, PRINT CLEARLY.

T R EW sec 1/4 1/4 1/4 No.

WATER WELL RECORD  
KSA 82a-1201-1215

Kansas State Dept. Of Health  
(Water Well Contractors)  
Forbes-Bldg. 740  
Topeka, Kansas 66620

*E 1/2 SE 1/4 SW 1/4 SW 1/4*

1 Location of well:	County <i>McPherson</i>	Township name <i>New Holland</i>	Fraction <i>↗</i>	Section number <i>22</i>	Town number <i>T185</i>	Range number <i>3 W</i>
---------------------	-------------------------	----------------------------------	-------------------	--------------------------	-------------------------	-------------------------

Distance and direction from nearest town or city:	3 Owner of well: <i>Bill Lindholm</i>
Street address of well location if in city:	Address: <i>RR 3 McPherson KANSAS 67460</i>

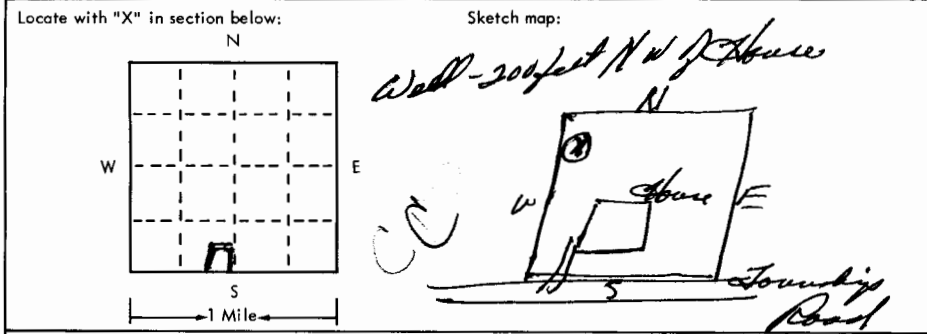

4 Well depth: *57* ft. Date of completion *5-21-75*  
Well diameter *8"* in.

5  Cable tool  Rotary  Driven  Dug  
 Hollow rod  Jetted  Bored  Reverse rotary

6 Use:  Domestic  Public supply  Industry  
 Irrigation  Air conditioning  Commercial  
 Test well

7 Casing: Material *PVC* Height:  above  below  
Threaded  Welded  Surface *22* in.  
Diam. *5"* in. to *57* ft. depth Drive shoe?  Yes  No

2	Type and color of material	From	To
	<i>Top soil</i>	<i>0</i>	<i>3</i>
	<i>Dark clays</i>	<i>3</i>	<i>6</i>
	<i>Buff clays</i>	<i>6</i>	<i>11</i>
	<i>Granite rock &amp; white clay</i>	<i>11</i>	<i>24</i>
	<i>Limestone rock &amp; Red clays</i>	<i>24</i>	<i>29</i>
	<i>Red clays</i>	<i>29</i>	<i>36</i>
	<i>Soft red clays</i>	<i>36</i>	<i>40</i>
	<i>Soft Buff clays very sandy</i>	<i>40</i>	<i>56</i>
	<i>Hard red clays</i>	<i>56</i>	<i>63</i>

8 Screen: *Cotton Feed*  
Manufacturer *PVC* Dia. *5"*  
Type *PVC* Slot/gauze *732* Length *10 ft.*  
Set between *49* ft. and *57* ft.  
Fittings: *18-1/2*  
Gravel pack  Yes  No Size range of material

9 Static water level:  
*37* ft. below land surface Date *5-21-75*

10 Pumping level below land surfaces:  
*70* ft. after *2* hrs. pumping *7:40* g.p.m.  
\_\_\_\_ ft. after \_\_\_\_ hrs. pumping \_\_\_\_ g.p.m.  
Estimated maximum yield *10* g.p.m.

11 Water sample submitted:  
 Yes  No Date

12 Well head completion *Deep House 12"*  
 *12"* per  Inches above grade

13 Well grouted?  Yes  No  
 Neat cement  Bentonite   
Depth: From *0* ft. to *15* ft.

14 Nearest source of possible contamination:  
ft. *300* Direction *S.E.* Type *Septic*  
Well disinfected upon completion?  Yes  No

15 Pump:  Not installed  
Manufacturer's name \_\_\_\_\_  
Model number \_\_\_\_\_ HP \_\_\_\_\_ Volts \_\_\_\_\_  
Length of drop pipe \_\_\_\_\_ ft. capacity \_\_\_\_\_ g.m.p.  
Type:  
 Submersible  Turbine  
 Jet  Reciprocating  
 Centrifugal  Other

16 Remarks: elevation

Topography:  
 Hill  
 Slope  
 Upland  
 Valley

*all the yard area surrounding House and well is flat ground.*

17 Water well contractor's certification:  
This well was drilled under my jurisdiction and this report is true to the best of my knowledge and belief.  
*Peter L. V. Breen WWC 138*  
Business name \_\_\_\_\_ License No. \_\_\_\_\_  
Address *Wichita KS*  
Signed *William J. V.* Date *5-28-75*  
Authorized representative