

WATER WELL RECORD

Form WWC-5

Division of Water Resources App. No.

23,919

1 LOCATION OF WATER WELL: County: Scott County	Fraction ¼ NW ¼ NW ¼ SW ¼	Section Number 27	Township No. T 18 S	Range Number R 34 <input type="checkbox"/> E <input checked="" type="checkbox"/> W
---	-------------------------------------	-----------------------------	-------------------------------	--

Street/Rural Address of Well Location; if unknown, distance & direction from nearest town or intersection: If at owner's address, check here .
From Scott City, KS on Hwy. 96; West 9 miles, South 1.6 miles, on East side of Rd.

Global Positioning System (GPS) information:
 Latitude: **38.46010**..... (in decimal degrees)
 Longitude: **101.07184**..... (in decimal degrees)
 Elevation: **3146**.....
 Datum: WGS 84, NAD 83, NAD 27
 Collection Method:
 GPS unit (Make/Model: **Maatel/Triton 300**.....)
 Digital Map/Photo, Topographic Map, Land Survey
 Est. Accuracy: <3 m, 3-5 m, 5-15 m, >15 m

2 WATER WELL OWNER: **High Choice II Feeders**
 RR#, Street Address, Box #: **553 W. Rd. 40**
 City, State, ZIP Code : **Scott City, KS 67871**

<p>3 LOCATE WELL WITH AN "X" IN SECTION BOX: N</p> <table border="1" style="width:100%; text-align: center; border-collapse: collapse;"> <tr> <td style="width:5%;"></td> <td style="width:10%;">NW</td> <td style="width:10%;">NE</td> <td style="width:5%;"></td> </tr> <tr> <td style="width:5%;">W</td> <td style="width:10%; text-align: center;">X</td> <td style="width:10%;"></td> <td style="width:5%;">E</td> </tr> <tr> <td style="width:5%;"></td> <td style="width:10%;">SW</td> <td style="width:10%;">SE</td> <td style="width:5%;"></td> </tr> </table> <p style="text-align: center;">S [-----] mile-----</p>		NW	NE		W	X		E		SW	SE		<p>4 DEPTH OF COMPLETED WELL 165..... ft. Depth(s) Groundwater Encountered (1)..... ft. (2)..... ft. (3)..... ft. WELL'S STATIC WATER LEVEL 117..... ft. below land surface measured on mo/day/yr. 8/13/09..... Pump test data: Well water was.....ft. after..... hours pumping..... gpm EST. YIELD..... gpm. Well water was.....ft. after..... hours pumping..... gpm Bore Hole Diameter 1.7 1/2.....in. to 165.....ft., andin. toft. WELL WATER TO BE USED AS: <input type="checkbox"/> Public water supply <input type="checkbox"/> Geothermal <input type="checkbox"/> Injection well <input type="checkbox"/> Domestic <input type="checkbox"/> Feedlot <input type="checkbox"/> Oil field water supply <input type="checkbox"/> Dewatering <input type="checkbox"/> Other (Specify below) <input checked="" type="checkbox"/> Irrigation <input type="checkbox"/> Industrial <input type="checkbox"/> Domestic-lawn & garden <input type="checkbox"/> Monitoring well Was a chemical/bacteriological sample submitted to Department? <input type="checkbox"/> Yes <input checked="" type="checkbox"/> No If yes, mo/day/yr sample was submitted..... Water well disinfected? <input checked="" type="checkbox"/> Yes <input type="checkbox"/> No</p>
	NW	NE											
W	X		E										
	SW	SE											

5 TYPE OF CASING USED: Steel PVC Other
 CASING JOINTS: Glued Clamped Welded Threaded
 Casing diameter **8**..... in. to **165**..... ft., Diameter in. to ft., Diameter in. to ft.
 Casing height above land surface **12**..... in., Weight **6.99**.....lbs./ft., Wall thickness or gauge No. **410**.....
 TYPE OF SCREEN OR PERFORATION MATERIAL:
 Steel Stainless Steel PVC Other (Specify)
 Brass Galvanized Steel None used (open hole)
 SCREEN OR PERFORATION OPENINGS ARE:
 Continuous slot Mill slot Gauze wrapped Torch cut Drilled holes None (open hole)
 Louvered shutter Key punched Wire wrapped Saw cut Other (specify)
 SCREEN-PERFORATED INTERVALS: From **125**..... ft. to **145**..... ft., From ft. to ft.
 From ft. to ft., From ft. to ft.
 GRAVEL PACK INTERVALS: From **25**..... ft. to **165**..... ft., From ft. to ft.
 From ft. to ft., From ft. to ft.

6 GROUT MATERIAL: Neat cement Cement grout Bentonite Other
 Grout Intervals: From **5**..... ft. to **25**..... ft., From ft. to ft., From ft. to ft.
 What is the nearest source of possible contamination:
 Septic tank Lateral lines Pit privy Livestock pens Insecticide storage Other (specify below)
 Sewer lines Cesspool Sewage lagoon Fuel storage Abandoned water well
 Watertight sewer lines Spillage pit Feedyard Fertilizer storage Oil well/eas well
 Direction from well **South & West**..... Distance from well **176' South & 26' West**.....

FROM	TO	LITHOLOGIC LOG	FROM	TO	LITHO. LOG (cont.) or PLUGGING INTERVALS
0'	2'	Top Soil			
2'	21'	Brown Sandy Clay			
21'	39'	Brown Sandy Clay with Lime Rock			
39'	69'	Sand Fn. to Med. Coarse, Cemented			
69'	145'	Sand Fn. to Med. Crs., few sml. grv			
145'	148'	Brown Clay			
148'	165'	Shale			

7 CONTRACTOR'S OR LANDOWNER'S CERTIFICATION: This water well was constructed, reconstructed, or plugged under my jurisdiction and was completed on (mo/day/year) **8/15/09**..... and this record is true to the best of my knowledge and belief.
 Kansas Water Well Contractor's License No. **145**..... This Water Well Record was completed on (mo/day/year) **10/25/09**.....
 under the business name of **Henkle Drilling & Supply Co. Inc.**..... by (signature) *[Signature]*.....

INSTRUCTIONS: Use typewriter or ball point pen. **PLEASE PRESS FIRMLY** and **PRINT** clearly. Please fill in blanks and check the correct answers. Send three copies (white, blue, pink) to Kansas Department of Health and Environment, Bureau of Water, Geology Section, 1000 SW Jackson St., Suite 420, Topeka, Kansas 66612-1367. Telephone 785-296-5522. Send one copy to WATER WELL OWNER and retain one for your records. Include fee of \$5.00 for each constructed well. Visit us at <http://www.kdheks.gov/waterwell/index.html>.

TOPO! map printed on 11/30/09 from "Untitled.tpo"

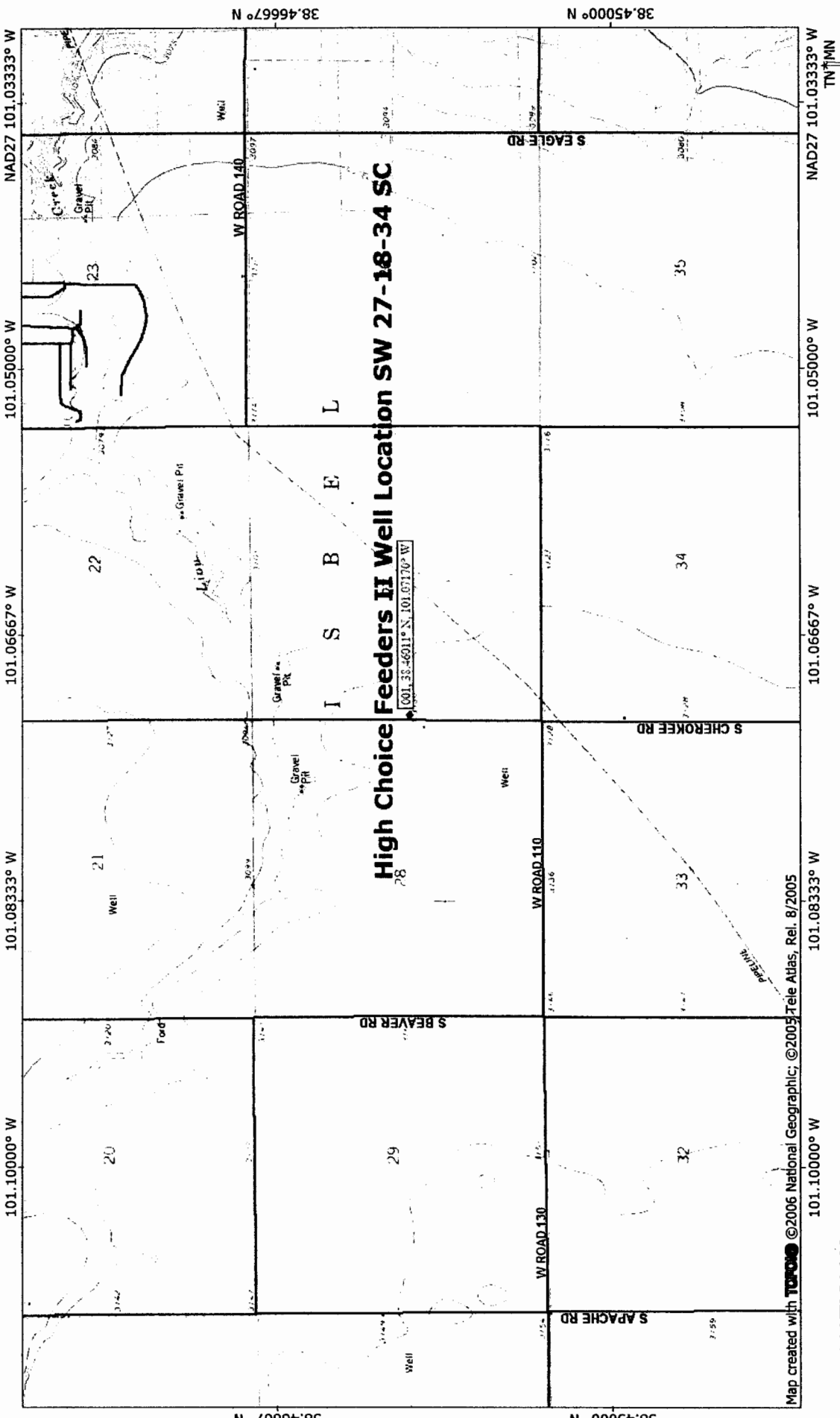

Map created with **TOPO!** ©2006 National Geographic, ©2005 Tele Atlas, Rel. 8/2005

**NATIONAL
GEOGRAPHIC**

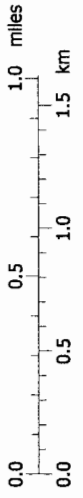

11/30/09