

LOCATION OF WATER WELL: **Property: McPherson** Fraction: **SW 1/4 NW 1/4 SW 1/4** Section Number: **29** Township Number: **T 18 S** Range Number: **R 5 E/W**

Distance and direction from nearest town or city street address of well if located within city?  
**4.8 mile North of Windom, Kansas**

WATER WELL OWNER: **Ora Log & Sherwood Clark**  
 Address, Box #: **217 S. Pine, Oklahoma City, Oklahoma** Board of Agriculture, Division of Water Resources  
 ZIP Code: **73108** Application Number:

LOCATE WELL'S LOCATION WITH "X" IN SECTION BOX: **4** DEPTH OF COMPLETED WELL: **17** ft. ELEVATION

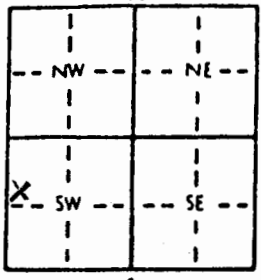

Depth(s) Groundwater Encountered: **1** ft. **2** ft. **3** ft.

WELL'S STATIC WATER LEVEL: **3** ft. below land surface measured on **6/8/89**

Pump test data: Well water was \_\_\_\_\_ ft. after \_\_\_\_\_ hours pumping \_\_\_\_\_ gpm

Est. Yield \_\_\_\_\_ gpm: Well water was \_\_\_\_\_ ft. after \_\_\_\_\_ hours pumping \_\_\_\_\_ gpm

Bore Hole Diameter: **was** \_\_\_\_\_ in. to \_\_\_\_\_ ft., and \_\_\_\_\_ in. to \_\_\_\_\_ ft.

WELL WATER TO BE USED AS:

<input type="checkbox"/> Domestic	<input type="checkbox"/> 3 Faedlot	<input type="checkbox"/> 6 Oil field water supply	<input type="checkbox"/> 9 Dewatering	<input type="checkbox"/> 11 Injection well
<input type="checkbox"/> 2 Irrigation	<input type="checkbox"/> 4 Industrial	<input type="checkbox"/> 7 Lawn and garden only	<input type="checkbox"/> 10 Observation well	<input type="checkbox"/> 12 Other (Specify below)

Was a chemical/bacteriological sample submitted to Department? **Yes**.....No.....; If yes, mo/day/yr sample was submitted \_\_\_\_\_

Water Well Disinfected? **Yes**.....No

TYPE OF CASING USED:

<input type="checkbox"/> 1 Steel	<input type="checkbox"/> 3 RMP (SR)	<input type="checkbox"/> 5 Wrought iron	<input type="checkbox"/> 8 Concrete tile	CASING JOINTS: <input type="checkbox"/> Glued..... <input type="checkbox"/> Clamped.....
<input type="checkbox"/> 2 PVC	<input type="checkbox"/> 4 ABS	<input type="checkbox"/> 6 Asbestos-Cement	<input type="checkbox"/> 9 Other (specify below)	<input type="checkbox"/> Welded.....
Casing diameter: <b>36</b> in. to _____ ft.		<input type="checkbox"/> 7 Fiberglass	<b>Native rock</b>	<input type="checkbox"/> Threaded.....

Weight above land surface: **3** in., weight \_\_\_\_\_ lbs./ft. Wall thickness or gauge No. \_\_\_\_\_

TYPE OF SCREEN OR PERFORATION MATERIAL:

<input type="checkbox"/> 1 Steel	<input type="checkbox"/> 3 Stainless steel	<input type="checkbox"/> 5 Fiberglass	<input type="checkbox"/> 7 PVC	<input type="checkbox"/> 10 Asbestos-cement
<input type="checkbox"/> 2 Brass	<input type="checkbox"/> 4 Galvanized steel	<input type="checkbox"/> 6 Concrete tile	<input type="checkbox"/> 8 RMP (SR)	<input type="checkbox"/> 11 Other (specify).....
				<input type="checkbox"/> 12 None used (open hole)

SCREEN OR PERFORATION OPENINGS ARE:

<input type="checkbox"/> 1 Continuous slot	<input type="checkbox"/> 3 Mill slot	<input type="checkbox"/> 5 Gauzod wrapped	<input type="checkbox"/> 8 Saw cut	<input type="checkbox"/> 11 None (open hole)
<input type="checkbox"/> 2 Louvered shutter	<input type="checkbox"/> 4 Key punched	<input type="checkbox"/> 6 Wire wrapped	<input type="checkbox"/> 9 Drilled holes	
		<input type="checkbox"/> 7 Torch cut	<input type="checkbox"/> 10 Other (specify).....	

SCREEN-PERFORATED INTERVALS: From \_\_\_\_\_ ft. to \_\_\_\_\_ ft., From \_\_\_\_\_ ft. to \_\_\_\_\_ ft.

GRAVEL PACK INTERVALS: From \_\_\_\_\_ ft. to \_\_\_\_\_ ft., From \_\_\_\_\_ ft. to \_\_\_\_\_ ft.

ROUT MATERIAL:

<input type="checkbox"/> 1 Neat cement	<input checked="" type="checkbox"/> 2 Cement grout	<input type="checkbox"/> 3 Bentonite	<input type="checkbox"/> 4 Other.....
--	--	--------------------------------------	---------------------------------------

Intervals: From **4** ft. to **3** ft., From \_\_\_\_\_ ft. to \_\_\_\_\_ ft., From \_\_\_\_\_ ft. to \_\_\_\_\_ ft.

What is the nearest source of possible contamination:

<input type="checkbox"/> 1 Septic tank	<input type="checkbox"/> 4 Lateral lines	<input type="checkbox"/> 7 Pit privy	<input type="checkbox"/> 10 Livestock pens	<input type="checkbox"/> 14 Abandoned water well
<input type="checkbox"/> 2 Sower lines	<input type="checkbox"/> 5 Cess pool	<input type="checkbox"/> 8 Sewage lagoon	<input type="checkbox"/> 11 Fuel storage	<input type="checkbox"/> 15 Oil well/Gas well
<input type="checkbox"/> 3 Watertight sower lines	<input type="checkbox"/> 6 Seepage pit	<input type="checkbox"/> 9 Feedyard	<input type="checkbox"/> 12 Fertilizer storage	<input checked="" type="checkbox"/> 16 Other (specify below)
			<input type="checkbox"/> 13 Insecticide storage	<b>none</b>

How many feet? \_\_\_\_\_

FROM	TO	LITHOLOGIC LOG	FROM	TO	LITHOLOGIC LOG
17	5	Sand & (Clorox for disinfection)	84.8	CU. FT.	
5	4	Cement grout (7.1 cu. ft.)			
4	3	Clay (7.1 cu. ft.)			

**RECEIVED**

JUN 15 1989

SALINA OFFICE  
KDHE

CONTRACTOR'S OR LANDOWNER'S CERTIFICATION: This water well was (1) constructed, (2) reconstructed, or (3) **plugged** under my jurisdiction and was completed on (mo/day/year) **6-8-89** and this record is true to the best of my knowledge and belief. Kansas Well Contractor's License No. \_\_\_\_\_ This Water Well Record was completed on (mo/day/yr) **6-9-89** by the business name of **R.J. Construction** by (signature) \_\_\_\_\_

CONT

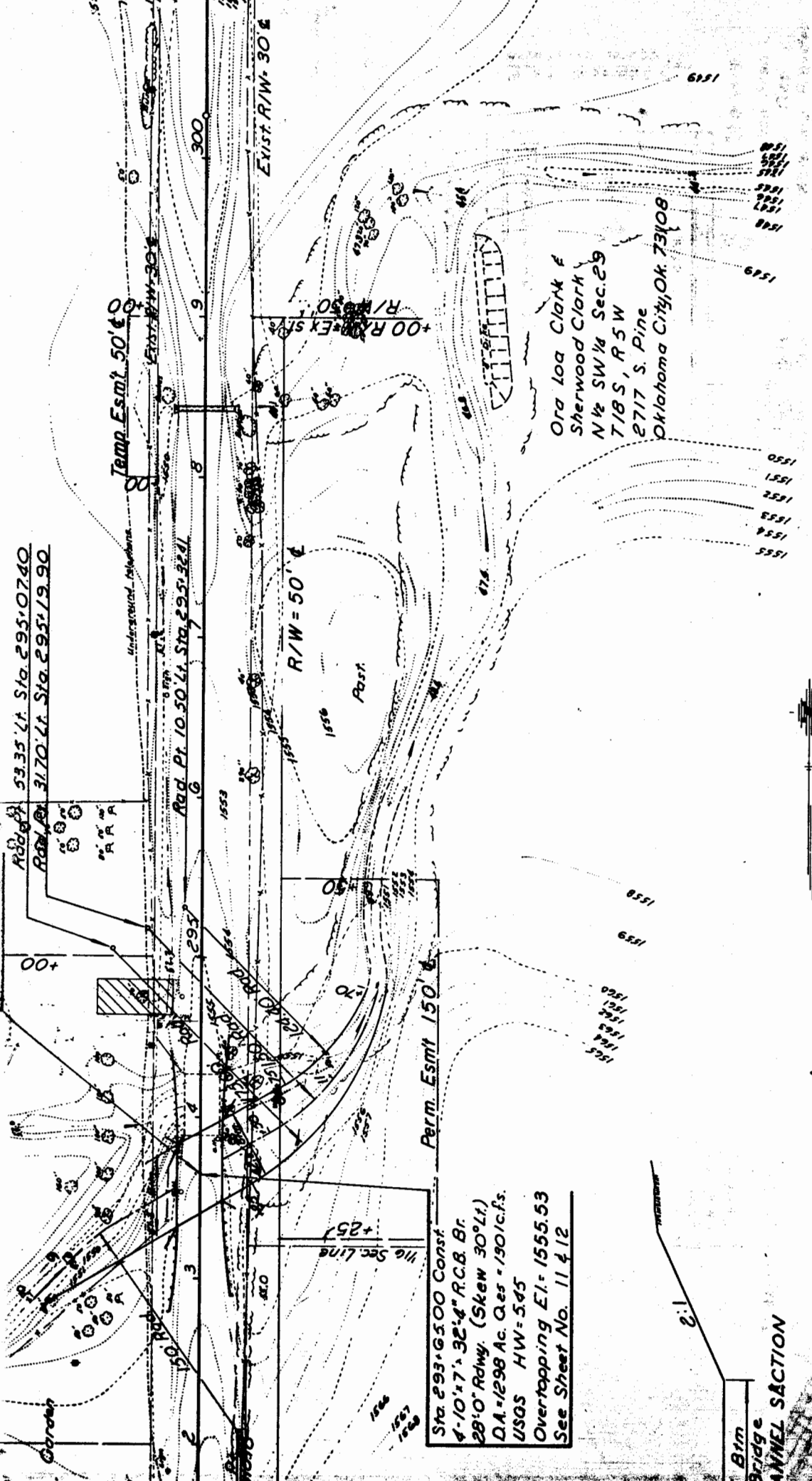

53.35' Lt. Sta. 295+07.40  
31.70' Lt. Sta. 295+19.90

Temp. Esmt. 50' ±

R/W = 50' ±

Perm. Esmt. 150' ±

1/16 Sec. Line +25

3' Brm  
Bridge

CHANNEL SECTION

Sta. 293+65.00 Const  
4'-10' x 7' x 32'-4" R.C.B. Br.  
28'-0" Rdwy. (Skew 30° Lt.)  
D.A. = 1298 Ac. Ges = 150' c. fs.  
USGS HW = 5.45  
Overlapping El. = 1555.53  
See Sheet No. 11 & 12

Ora Loa Clark &  
Sherwood Clark  
N 1/2 SW 1/4 Sec. 29  
T18 S, R5 W  
E2717 S. Pine  
Oklahoma City, Ok. 73108

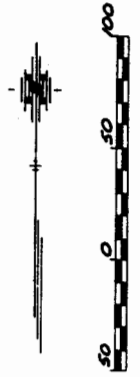

RECEIVED

JUN 15 1989

SALINA OFFICE  
KDHE

BM #2 Top R.R. Spike in 130' Swamp  
57' Lt. Sta. 295+89 El. 1553.73

Race Post  
-1564.30