

WATER WELL RECORD Form WWC-5

Original Record Correction Change in Well Use

Division of Water Resources App. No.

Well ID

1 LOCATION OF WATER WELL: County: Fraction Section Number Township Number Range Number

2 WELL OWNER: Last Name: Business: Address: City: State: ZIP: Street or Rural Address where well is located

3 LOCATE WELL WITH "X" IN SECTION BOX: NW NE SW SE

4 DEPTH OF COMPLETED WELL: Depth(s) Groundwater Encountered: WELL'S STATIC WATER LEVEL: Pump test data: Estimated Yield: Bore Hole Diameter:

5 Latitude: Longitude: Datum: Source for Latitude/Longitude: GPS Land Survey Topographic Map Online Mapper

6 Elevation: Source: Land Survey GPS Topographic Map Other

7 WELL WATER TO BE USED AS: 1. Domestic: 2. Irrigation: 3. Feedlot: 4. Industrial: 5. Public Water Supply: 6. Dewatering: 7. Aquifer Recharge: 8. Monitoring: 9. Environmental Remediation: 10. Oil Field Water Supply: 11. Test Hole: 12. Geothermal: 13. Other

Was a chemical/bacteriological sample submitted to KDHE? Water well disinfected?

8 TYPE OF CASING USED: CASING JOINTS: TYPE OF SCREEN OR PERFORATION MATERIAL: SCREEN OR PERFORATION OPENINGS ARE: SCREEN-PERFORATED INTERVALS: GRAVEL PACK INTERVALS:

9 GROUT MATERIAL: Nearest source of possible contamination: Direction from well? Distance from well?

Table with 6 columns: FROM, TO, LITHOLOGIC LOG, FROM, TO, LITHO. LOG (cont.) or PLUGGING INTERVALS. Includes a Notes section.

11 CONTRACTOR'S OR LANDOWNER'S CERTIFICATION: This water well was constructed, reconstructed, or plugged under my jurisdiction and was completed on (mo-day-year) and this record is true to the best of my knowledge and belief.

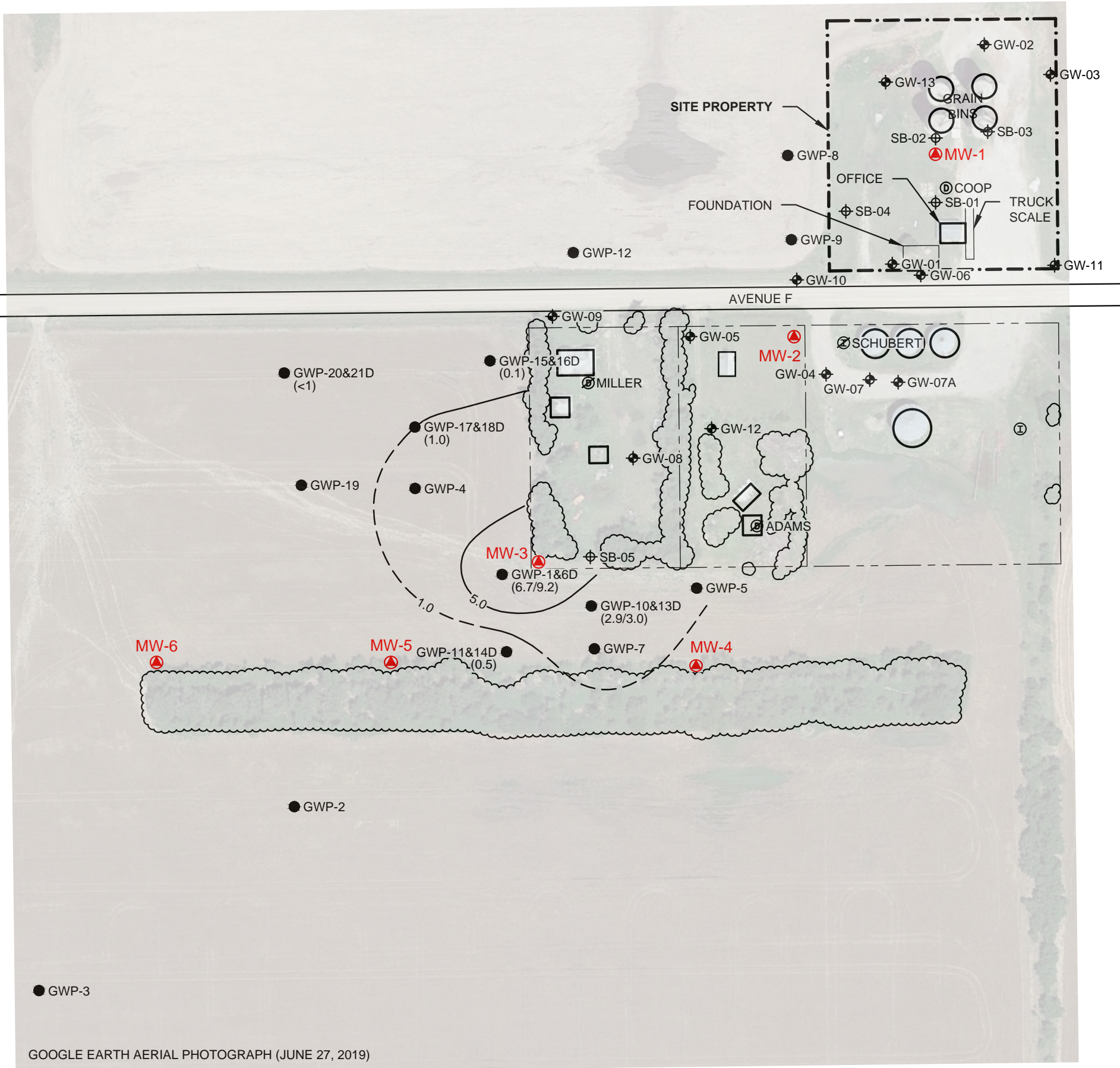

GOOGLE EARTH AERIAL PHOTOGRAPH (JUNE 27, 2019)

LEGEND

- ⊕ IRRIGATION WELL
- ⊕ DOMESTIC WELL
- ⊕ PROPOSED MONITORING WELL
- ⊕ PLUGGED WELL
- ⊕ 2013 GROUNDWATER PROBE
- ⊕ 2013 SOIL PROBE
- 2014 GROUNDWATER PROBE

2013-2014 ONSITE / OFFSITE LABORATORY CARBON TETRACHLORIDE CONCENTRATIONS ARE IN MICROGRAMS PER LITER (PARTS PER BILLION). REFER TO 2013 SOURCE INVESTIGATION REPORT AND 2014 GROUNDWATER INVESTIGATION REPORT FOR DETAIL.

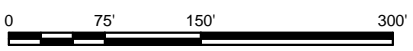

NOTE
 1) CONTOURS ARE BASED ON INTERPOLATION BETWEEN DATA POINTS; ACTUAL CONDITIONS MAY VARY. CONTOURS EXTRAPOLATED BEYOND DATA POINTS ARE SUBJECTIVE AND DASHED WHERE INFERRED.
 2) C. I. = VARIES
 DIAGRAM IS INTENDED FOR GENERAL USE ONLY, AND IS NOT FOR CONSTRUCTION PURPOSES. LOCATIONS ARE APPROXIMATE.

Project Mngn:	MWM	Scale:	SHOWN
Checked By:	MWM	Date:	
Approved By:	ARM	Project No.:	
Drawn By:	MWM		

Terracon
 Consulting Engineers and Scientists
 1815 South Eisenhower Wichita, Kansas 67209
 Phone: (316) 262-0171 Fax: (316) 262-6997

DEEP CARBON TETRACHLORIDE CONCENTRATION MAP
 POLLARD CARBON TETRACHLORIDE SITE
 0.5 MILE WEST OF HWY 14 ON AVENUE F
 POLLARD, KANSAS 67554