

IW-17

WATER WELL PLUGGING RECORD Form WWC-5P KSA 82a-1212 ID NO.

1 LOCATION OF WATER WELL: Fraction 1/4 1/4 NW 1/4 NE 1/4 Section Number 6 Township Number T 18 S Range Number 9

Street/Rural Address of Well Location; if unknown, distance & direction from nearest town or intersection: If at owner's address, check here OneOK Facility (Kinder Morgarn) 777 Y Avenue Bushton KS 67427 Global Positioning Systems (GPS) information: Latitude: 38.52168 Longitude: -98.35980

2 WATER WELL OWNER: KMI RR#, St. Address, Box #: 1001 Louisiana Street City, State ZIP Code: Houston TX 77002 GPS unit (Make/Model): Garmin etrek

3 MARK WELL'S LOCATION WITH AN 'X' IN SECTION BOX: [Diagram] 4 DEPTH OF WELL 35 ft. WELL'S STATIC WATER LEVEL ft. WELL WAS USED AS: [List of uses] Was a chemical/bacteriological sample submitted to Department? Yes No

5 TYPE OF BLANK CASING USED: [List of casing types] Steel PVC [checked] RMP (SR) ABS [checked] Wrought Asbestos-Cement [checked] Fiberglass Concrete Tile [checked] Other (Specify below) Blank casing diameter 2 in. Was casing pulled? Yes [checked] No [] If yes, how much all Casing height above or below land surface 30 in.

6 GROUT PLUG MATERIAL: [List of materials] Neat cement [] Cement grout [] Bentonite [checked] Other Top Soil [checked] Grout Plug Intervals: From 0 ft. to 3 ft., From 3 ft. to 35 ft., From ft. to ft. What is the nearest source of possible contamination: [List of sources] Septic tank [] Sewer lines [] Watertight sewer lines [] Lateral lines [] Cess pool [] Seepage pit [] Pit privy [] Sewage lagoon [] Feedyard [] Livestock pens [] Fuel storage [checked] Fertilizer storage [] Insecticide storage [] Abandoned water well [] Oil well/Gas well [] Other (specify below) [] Direction from well? [] How many feet? []

Table with 6 columns: FROM, TO, PLUGGING MATERIALS, FROM, TO, PLUGGING MATERIALS. Row 1: 0, 3, Top Soil. Row 2: 3, 35, Bentonite.

7 CONTRACTOR'S OR LANDOWNER'S CERTIFICATION: This water well was plugged under my jurisdiction and was completed on (mo/day/year) 7-27-16 and this record is true to the best of my knowledge and belief. Kansas Water Well Contractor's License No. 710. This Water Well Record was completed on (mo/day/year) 8-1-16 under the business name of Below Ground Surface, Inc. by (signature) Michael []

Send one white copy to Kansas Department of Health & Environment, Geology Section, 1000 SW Jackson Street, Ste. 420, Topeka, KS 66612-1367. Send one copy to WATER WELL OWNER and retain one for your records. Visit us at http://www.kdheks.gov/waterwell/index.html Telephone 785-296-5524.

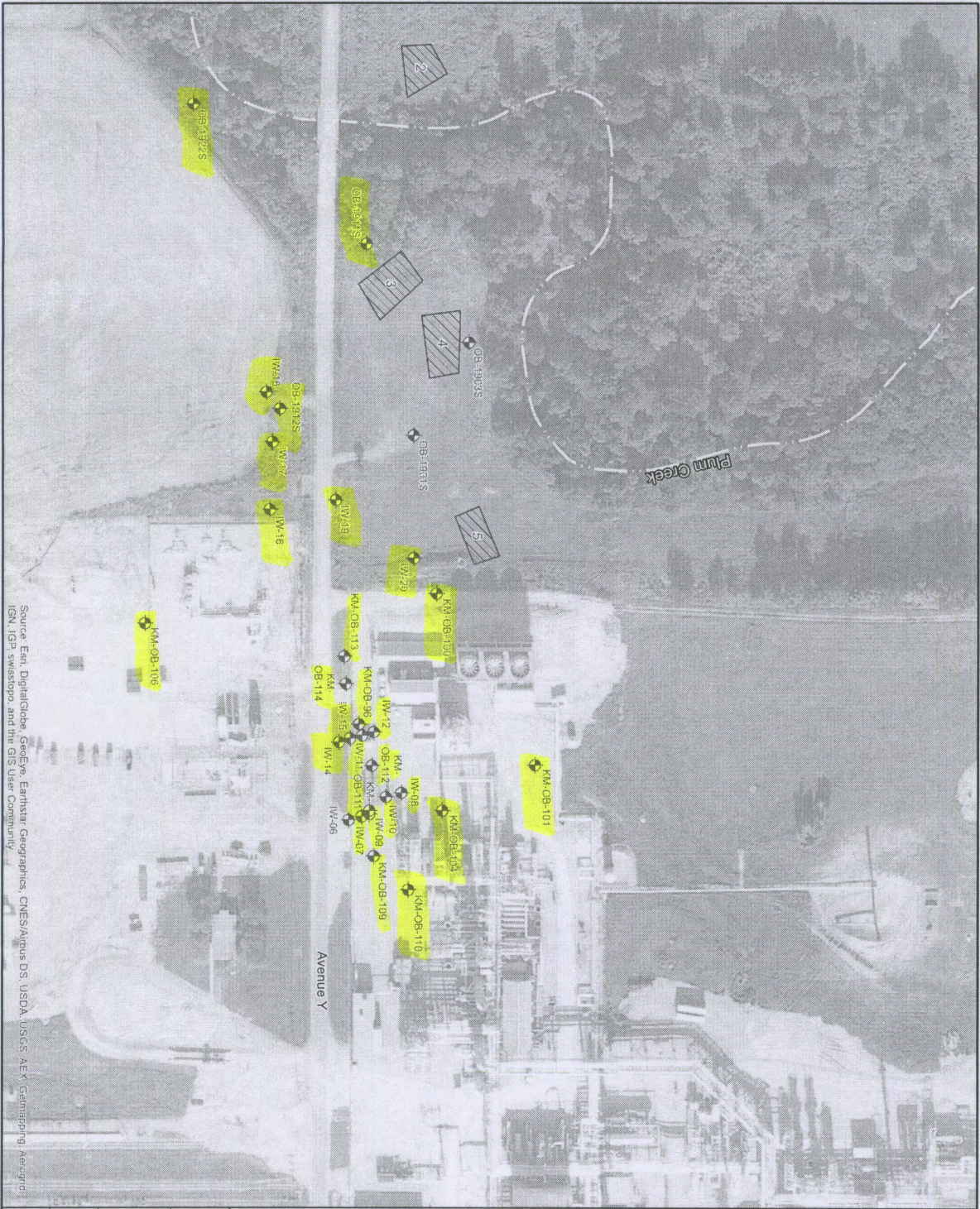

Source: Esri, DigitalGlobe, GeoEye, Earthstar Geographics, CNES/Airbus DS, USDA, USGS, AeroX, GeoEye, IGN, GP Swisstopo, and the GIS User Community

| | |
|--|--|
| <p>LEGEND</p> <ul style="list-style-type: none"> Well Plugging Location Waste Pit | |
| <p>PROPOSED WELL PLUGGING LOCATIONS PCE TANK AREA</p> | |
| <p>CLIENT: KINDER MORGAN, INC.</p> | |
| <p>LOCATION: BUSHTON, KS</p> | |
| <p>FIGURE: 9</p> | |



CBI ENVIRONMENTAL & INFRASTRUCTURE, INC.
1530 W. 35th Street
WICHITA, KANSAS 67205
(316) 220-8020