

WATER WELL RECORD Form WWC-5

Original Record Correction Change in Well Use

Division of Water Resources App. No.

Well ID MW-6

1 LOCATION OF WATER WELL: County: Barton SW Fraction Section Number 29 Township Number T 19 S Range Number R 13 E W

2 WELL OWNER: Last Name: First: Street or Rural Address where well is located (if unknown, distance and direction from nearest town or intersection): If at owner's address, check here: Business: Kwik Shop #753 Address: 3907 Broadway Avenue City: Great Bend State: KS ZIP:

3 LOCATE WELL WITH "X" IN SECTION BOX: N E W S 1 mile

4 DEPTH OF COMPLETED WELL: 20 ft. Depth(s) Groundwater Encountered: 1) 14.5 ft. 2) ft. 3) ft., or 4) Dry Well WELL'S STATIC WATER LEVEL: ft. below land surface, measured on (mo-day-yr) above land surface, measured on (mo-day-yr) Pump test data: Well water was ft. after hours pumping gpm Well water was ft. after hours pumping gpm Estimated Yield: gpm Bore Hole Diameter: 8.75 in. to 20 ft. and in. to ft.

5 Latitude: 38.366111 (decimal degrees) Longitude: 98.791944 (decimal degrees) Horizontal Datum: WGS 84 NAD 83 NAD 27 Source for Latitude/Longitude: GPS (unit make/model:) (WAAS enabled? Yes No) Land Survey Topographic Map Online Mapper: Gppgle Earth 6 Elevation: NA ft. Ground Level TOC Source: Land Survey GPS Topographic Map Other

7 WELL WATER TO BE USED AS: 1. Domestic: Household Lawn & Garden Livestock Irrigation Feedlot Industrial 2. Public Water Supply: well ID Dewatering: how many wells? 3. Aquifer Recharge: well ID 4. Monitoring: well ID MW-6 5. Environmental Remediation: well ID Air Sparge Soil Vapor Extraction Recovery Injection 6. Oil Field Water Supply: lease 7. Test Hole: well ID Cased Uncased Geotechnical 8. Geothermal: how many bores? a) Closed Loop Horizontal Vertical b) Open Loop Surface Discharge Inj. of Water 9. Other (specify):

Was a chemical/bacteriological sample submitted to KDHE? Yes No If yes, date sample was submitted: Water well disinfected? Yes No

8 TYPE OF CASING USED: Steel PVC Other CASING JOINTS: Glued Clamped Welded Threaded Casing diameter 2 in. to 10 ft., Diameter in. to ft., Diameter in. to ft. Casing height above land surface 0 in. Weight lbs./ft. Wall thickness or gauge No. sch 40 TYPE OF SCREEN OR PERFORATION MATERIAL: Steel Stainless Steel Fiberglass PVC Other (Specify) Brass Galvanized Steel Concrete tile None used (open hole) SCREEN OR PERFORATION OPENINGS ARE: Continuous Slot Mill Slot Gauze Wrapped Torch Cut Drilled Holes Other (Specify) Louvered Shutter Key Punched Wire Wrapped Saw Cut None (Open Hole) SCREEN-PERFORATED INTERVALS: From 10 ft. to 20 ft., From ft. to ft., From ft. to ft. GRAVEL PACK INTERVALS: From 8 ft. to 20 ft., From ft. to ft., From ft. to ft.

9 GROUT MATERIAL: Neat cement Cement grout Bentonite Other cement pad Grout Intervals: From 1 ft. to 8 ft., From 0 ft. to 1 ft., From ft. to ft. Nearest source of possible contamination: Septic Tank Lateral Lines Pit Privy Livestock Pens Insecticide Storage Sewer Lines Cess Pool Sewage Lagoon Fuel Storage Abandoned Water Well Watertight Sewer Lines Seepage Pit Feedyard Fertilizer Storage Oil Well/Gas Well Other (Specify) contaminated site Direction from well? Distance from well? ft.

10 FROM TO LITHOLOGIC LOG FROM TO LITHO. LOG (cont.) or PLUGGING INTERVALS 0 1 Cement, gravel 1 3 Sand, tan, medium, dry 3 8 Clay, dark brown, stiff, moist 8 14.5 Sand, tan, medium, moist Notes:

11 CONTRACTOR'S OR LANDOWNER'S CERTIFICATION: This water well was constructed, reconstructed, or plugged under my jurisdiction and was completed on (mo-day-year) 8/26/2021 and this record is true to the best of my knowledge and belief. Kansas Water Well Contractor's License No. 604 This Water Well Record was completed on (mo-day-year) 9/3/21 under the business name of Environmental Priority Service, Inc. Signature P. A. M.

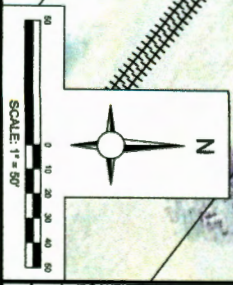
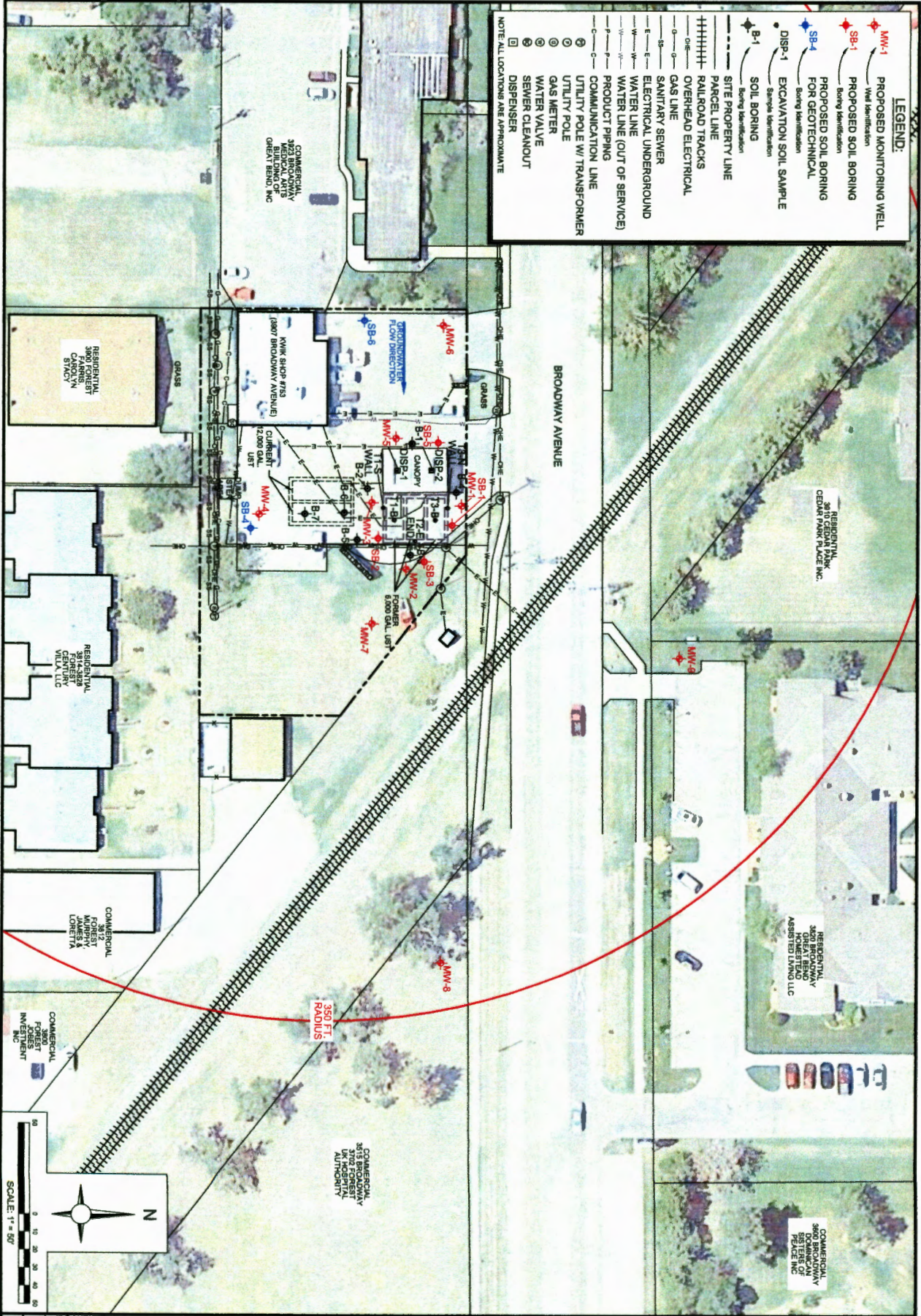

SITE MAP- EXTENDED
 KWIK SHOP #753
 3907 BROADWAY AVENUE
 GREAT BEND, KANSAS
 KDHE PROJECT CODE: U6-005-15291

Drawn By: 2271 ASB/SHOWN	Project Number: 176EG07533	Des. By: DH
Scale: 2.1	Drawing File: BEE LOWER LEFT	Chk. By: TF
		App'd By:
		Chk. Date:



H:\2021\OTHER OFFICES\KANSAS\KWIK SHOP\176EG07533-SITE.DWG, FIG2.0

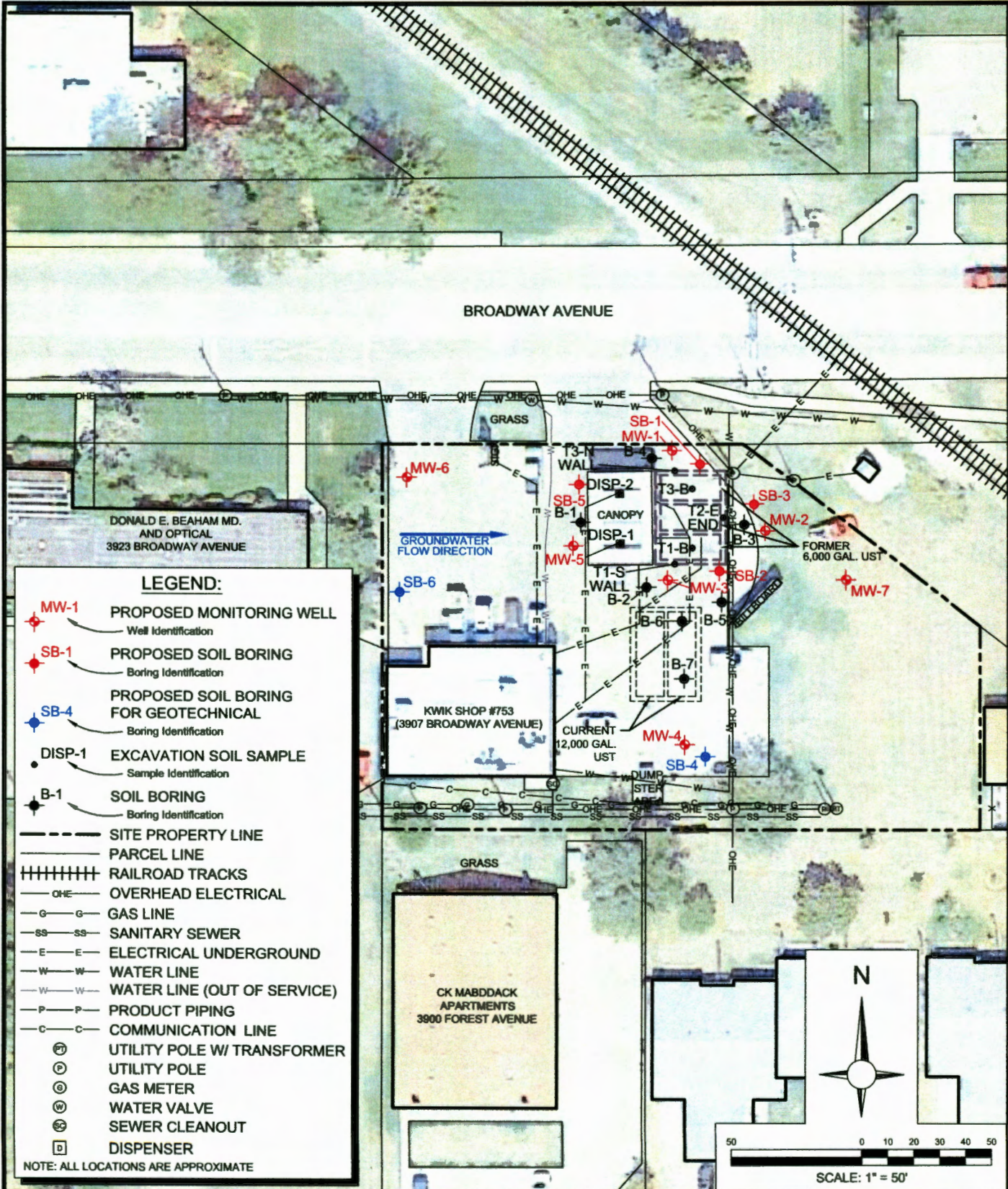

SITE MAP
 KWIK SHOP #753
 3907 BROADWAY AVENUE
 GREAT BEND, KANSAS
 KDHE PROJECT CODE: U6-005-15291

Project Number: 176EG07533	Drn. By: DH
Drawing File: SEE LOWER LEFT	Ckd. By: TF
Date: 2/21	App'd By: TH
Scale: AS SHOWN	Figure: 2.0

