

**WATER WELL RECORD Form WWC-5**

Original Record  Correction  Change in Well Use

Division of Water Resources App. No.  

Well ID MW-4

<b>1 LOCATION OF WATER WELL:</b> County: Barton	Fraction SE ¼ SW ¼ NW ¼ SW ¼	Section Number 29	Township Number T 19 S	Range Number R 13 <input type="checkbox"/> E <input checked="" type="checkbox"/> W
--	---------------------------------	----------------------	---------------------------	---

<b>2 WELL OWNER:</b> Last Name: First: Street or Rural Address where well is located (if unknown, distance and direction from nearest town or intersection): If at owner's address, check here: <input checked="" type="checkbox"/> Business: <b>Kwik Shop #753</b> Address: <b>3907 Broadway Avenue</b> Address: City: <b>Great Bend</b> State: <b>KS</b> ZIP:
---

<b>3 LOCATE WELL WITH "X" IN SECTION BOX:</b> N <table style="width: 100%; text-align: center; border-collapse: collapse;"> <tr> <td style="border: 1px solid black; width: 25px; height: 25px;">NW</td> <td style="border: 1px solid black; width: 25px; height: 25px;">NE</td> </tr> <tr> <td style="border: 1px solid black; width: 25px; height: 25px;">SW</td> <td style="border: 1px solid black; width: 25px; height: 25px;">SE</td> </tr> </table> E S  -----1 mile-----	NW	NE	SW	SE	<b>4 DEPTH OF COMPLETED WELL:</b> ..... 20 ..... ft. Depth(s) Groundwater Encountered: 1) ..... 14.5 ..... ft. 2) ..... ft. 3) ..... ft., or 4) <input type="checkbox"/> Dry Well WELL'S STATIC WATER LEVEL: ..... ft. <input type="checkbox"/> below land surface, measured on (mo-day-yr) ..... <input type="checkbox"/> above land surface, measured on (mo-day-yr) ..... Pump test data: Well water was ..... ft. after ..... hours pumping ..... gpm Well water was ..... ft. after ..... hours pumping ..... gpm Estimated Yield: ..... gpm Bore Hole Diameter: ..... 8.75 ..... in. to ..... 20 ..... ft. and ..... in. to ..... ft.	<b>5 Latitude:</b> ..... 38.365833 ..... (decimal degrees) <b>Longitude:</b> ..... -98.791388 ..... (decimal degrees) Horizontal Datum: <input checked="" type="checkbox"/> WGS 84 <input type="checkbox"/> NAD 83 <input type="checkbox"/> NAD 27 Source for Latitude/Longitude: <input type="checkbox"/> GPS (unit make/model: .....) (WAAS enabled? <input type="checkbox"/> Yes <input type="checkbox"/> No) <input type="checkbox"/> Land Survey <input type="checkbox"/> Topographic Map <input checked="" type="checkbox"/> Online Mapper: <b>Google Earth</b>
NW	NE					
SW	SE					
<b>6 Elevation:</b> <b>NA</b> ..... ft. <input type="checkbox"/> Ground Level <input type="checkbox"/> TOC Source: <input type="checkbox"/> Land Survey <input type="checkbox"/> GPS <input type="checkbox"/> Topographic Map <input type="checkbox"/> Other .....						

**7 WELL WATER TO BE USED AS:**

1. Domestic: <input type="checkbox"/> Household <input type="checkbox"/> Lawn & Garden <input type="checkbox"/> Livestock 2. <input type="checkbox"/> Irrigation 3. <input type="checkbox"/> Feedlot 4. <input type="checkbox"/> Industrial	5. <input type="checkbox"/> Public Water Supply: well ID ..... 6. <input type="checkbox"/> Dewatering: how many wells? ..... 7. <input type="checkbox"/> Aquifer Recharge: well ID ..... 8. <input checked="" type="checkbox"/> Monitoring: well ID <b>MW-4</b> 9. Environmental Remediation: well ID ..... <input type="checkbox"/> Air Sparge <input type="checkbox"/> Soil Vapor Extraction <input type="checkbox"/> Recovery <input type="checkbox"/> Injection	10. <input type="checkbox"/> Oil Field Water Supply: lease ..... 11. Test Hole: well ID ..... <input type="checkbox"/> Cased <input type="checkbox"/> Uncased <input type="checkbox"/> Geotechnical 12. Geothermal: how many bores? ..... a) Closed Loop <input type="checkbox"/> Horizontal <input type="checkbox"/> Vertical b) Open Loop <input type="checkbox"/> Surface Discharge <input type="checkbox"/> Inj. of Water 13. <input type="checkbox"/> Other (specify): .....
---	---	---

**Was a chemical/bacteriological sample submitted to KDHE?**  Yes  No If yes, date sample was submitted: .....

Water well disinfected?  Yes  No

**8 TYPE OF CASING USED:**  Steel  PVC  Other ..... CASING JOINTS:  Glued  Clamped  Welded  Threaded  
 Casing diameter ..... 2 ..... in. to ..... 10 ..... ft., Diameter ..... in. to ..... ft., Diameter ..... in. to ..... ft.  
 Casing height above land surface ..... 0 ..... in. Weight ..... lbs./ft. Wall thickness or gauge No. **sch 40**

**TYPE OF SCREEN OR PERFORATION MATERIAL:**  
 Steel  Stainless Steel  Fiberglass  PVC  Other (Specify) .....  
 Brass  Galvanized Steel  Concrete tile  None used (open hole)

**SCREEN OR PERFORATION OPENINGS ARE:**  
 Continuous Slot  Mill Slot  Gauze Wrapped  Torch Cut  Drilled Holes  Other (Specify) .....  
 Louvered Shutter  Key Punched  Wire Wrapped  Saw Cut  None (Open Hole)

**SCREEN-PERFORATED INTERVALS:** From ..... 10 ..... ft. to ..... 20 ..... ft., From ..... ft. to ..... ft., From ..... ft. to ..... ft.  
**GRAVEL PACK INTERVALS:** From ..... 8 ..... ft. to ..... 20 ..... ft., From ..... ft. to ..... ft., From ..... ft. to ..... ft.

**9 GROUT MATERIAL:**  Neat cement  Cement grout  Bentonite  Other **cement pad**  
 Grout Intervals: From ..... 1 ..... ft. to ..... 8 ..... ft., From ..... 0 ..... ft. to ..... 1 ..... ft., From ..... ft. to ..... ft.

**Nearest source of possible contamination:**  
 Septic Tank  Lateral Lines  Pit Privy  Livestock Pens  Insecticide Storage  
 Sewer Lines  Cess Pool  Sewage Lagoon  Fuel Storage  Abandoned Water Well  
 Watertight Sewer Lines  Seepage Pit  Feedyard  Fertilizer Storage  Oil Well/Gas Well  
 Other (Specify) **contaminated site** .....  
 Direction from well? ..... Distance from well? ..... ft.

10 FROM	TO	LITHOLOGIC LOG	FROM	TO	LITHO. LOG (cont.) or PLUGGING INTERVALS
0	1	Cement			
1	8	Clay, dark brown, soft, moist			
8	9	Sandy Clay, dark brown, moist			
9	14.5	Silty Sand, tan to orange, fine to medium, moist			
14.5	20	Sand, brown, fine to coarse, wet			
<b>Notes:</b>					

**11 CONTRACTOR'S OR LANDOWNER'S CERTIFICATION:** This water well was  constructed,  reconstructed, or  plugged under my jurisdiction and was completed on (mo-day-year) **8/26/2021** ..... and this record is true to the best of my knowledge and belief. Kansas Water Well Contractor's License No. **604** ..... This Water Well Record was completed on (mo-day-year) **9/3/21** ..... under the business name of **Environmental Priority Service, Inc.** Signature *[Signature]*

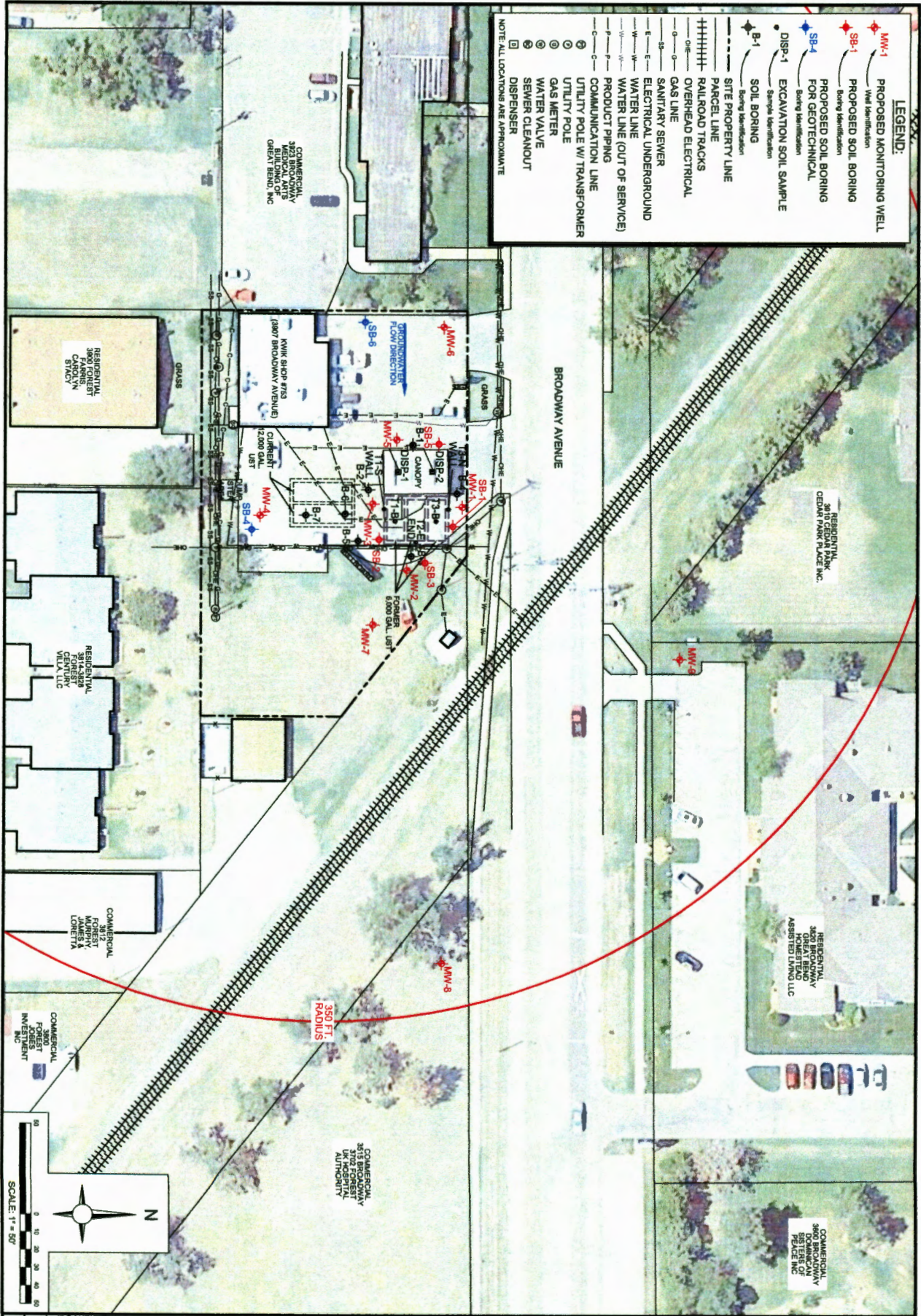

**LEGEND:**

- MM-1 PROPOSED MONITORING WELL
- SB-1 PROPOSED SOIL BORING
- DISP-1 EXCAVATION SOIL SAMPLE
- B-1 SOIL BORING
- SITE PROPERTY LINE
- ==== RAILROAD TRACKS
- OVERHEAD ELECTRICAL
- GAS LINE
- SANITARY SEWER
- ELECTRICAL UNDERGROUND
- WATER LINE (OUT OF SERVICE)
- WATER LINE (PRODUCT PIPING)
- COMMUNICATION LINE
- UTILITY POLE
- GAS METER
- WATER VALVE
- SEWER CLEANOUT
- DISPENSER

NOTE: ALL LOCATIONS ARE APPROXIMATE

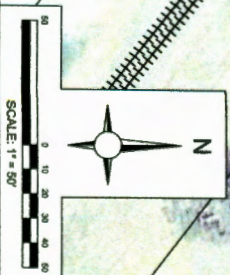

**SITE MAP- EXTENDED**  
 KWIK SHOP #753  
 3907 BROADWAY AVENUE  
 GREAT BEND, KANSAS  
 KDHE PROJECT CODE: U6-005-15291

Project Number: 178EG07533	Drn. By: DH
Drawing File: BEE LOWER LEFT	Chk. By: TF
<b>ATC</b>	App'd By:
	Chk. Date:

H:\2021\OTHER OFFICES\KANSAS\KWIK SHOP\176EG07533-SITE.DWG, FIG2.0

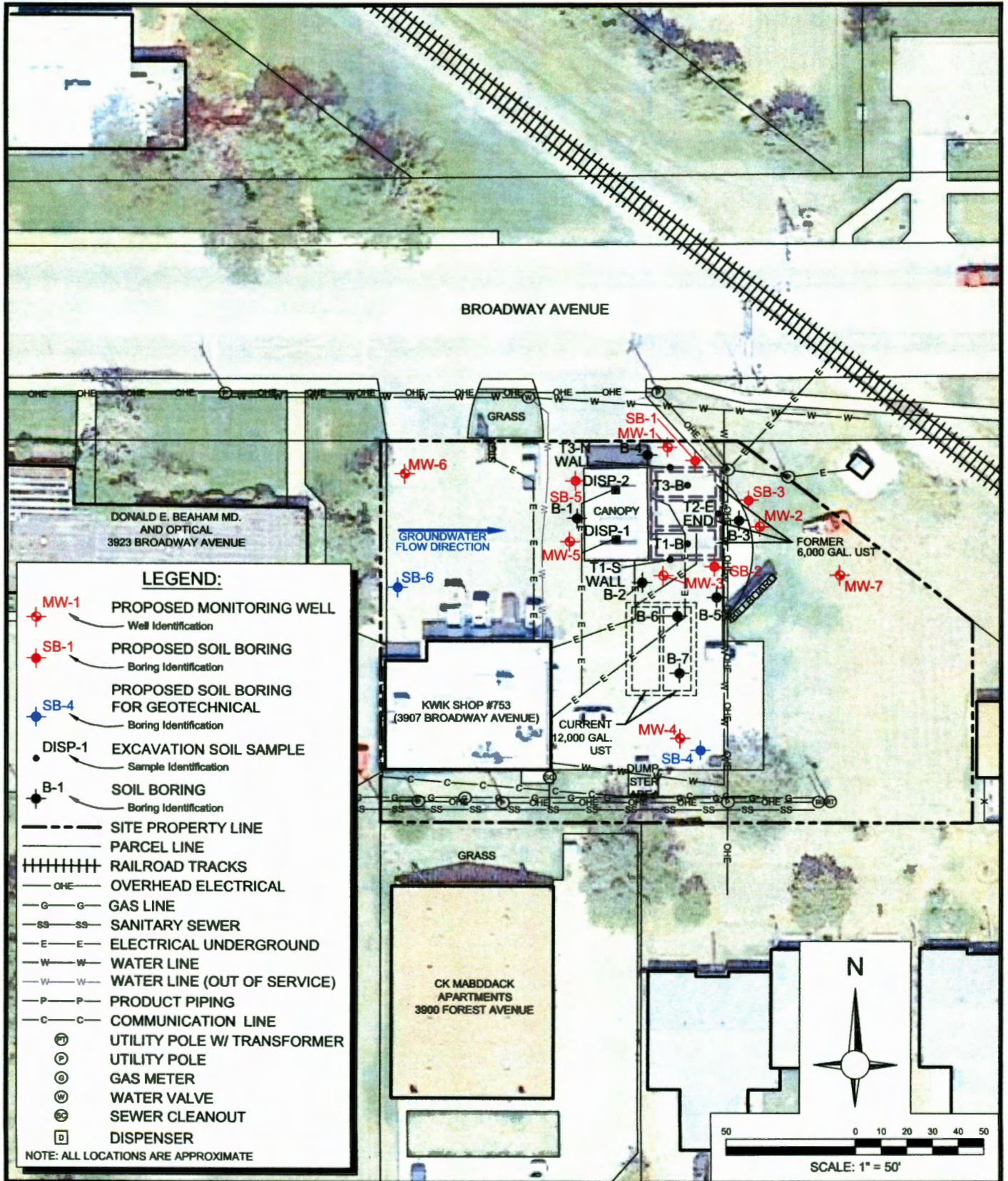

## SITE MAP

KWIK SHOP #753  
3907 BROADWAY AVENUE  
GREAT BEND, KANSAS  
KDHE PROJECT CODE: U6-005-15291

Project Number: 176EG07533	Drn. By: DH
Drawing File: SEE LOWER LEFT	Ckd. By: TF
Date: 2/21	App'd By: TH
Scale: AS SHOWN	Figure: 2.0
<b>ATC</b>	