

WATER WELL RECORD Form WWC-5

Original Record Correction Change in Well Use

Division of Water Resources App. No.

Well ID

MW-2

1 LOCATION OF WATER WELL: County: Barton Fraction SE 1/4 SW 1/4 NW 1/4 SW 1/4 Section Number 29 Township Number T 19 S Range Number R 13 E W

2 WELL OWNER: Last Name: Business: Kwik Shop #753 Address: 3907 Broadway Avenue City: Great Bend State: KS ZIP: Street or Rural Address where well is located

3 LOCATE WELL WITH 'X' IN SECTION BOX: 4 DEPTH OF COMPLETED WELL: 20 ft. 5 Latitude: 38.366111 Longitude: 98.791388

7 WELL WATER TO BE USED AS: 1. Domestic 2. Irrigation 3. Feedlot 4. Industrial 5. Public Water Supply 6. Dewatering 7. Aquifer Recharge 8. Monitoring 9. Environmental Remediation 10. Oil Field Water Supply 11. Test Hole 12. Geothermal 13. Other

Was a chemical/bacteriological sample submitted to KDHE? Water well disinfected?

8 TYPE OF CASING USED: 9 TYPE OF SCREEN OR PERFORATION MATERIAL: SCREEN OR PERFORATION OPENINGS ARE: SCREEN-PERFORATED INTERVALS: GRAVEL PACK INTERVALS:

9 GROUT MATERIAL: Nearest source of possible contamination: Direction from well? Distance from well?

Table with 6 columns: 10 FROM, TO, LITHOLOGIC LOG, FROM, TO, LITHO. LOG (cont.) or PLUGGING INTERVALS. Rows show soil layers from 0 to 20 feet depth.

11 CONTRACTOR'S OR LANDOWNER'S CERTIFICATION: This water well was constructed, reconstructed, or plugged under my jurisdiction and was completed on 8/25/2021

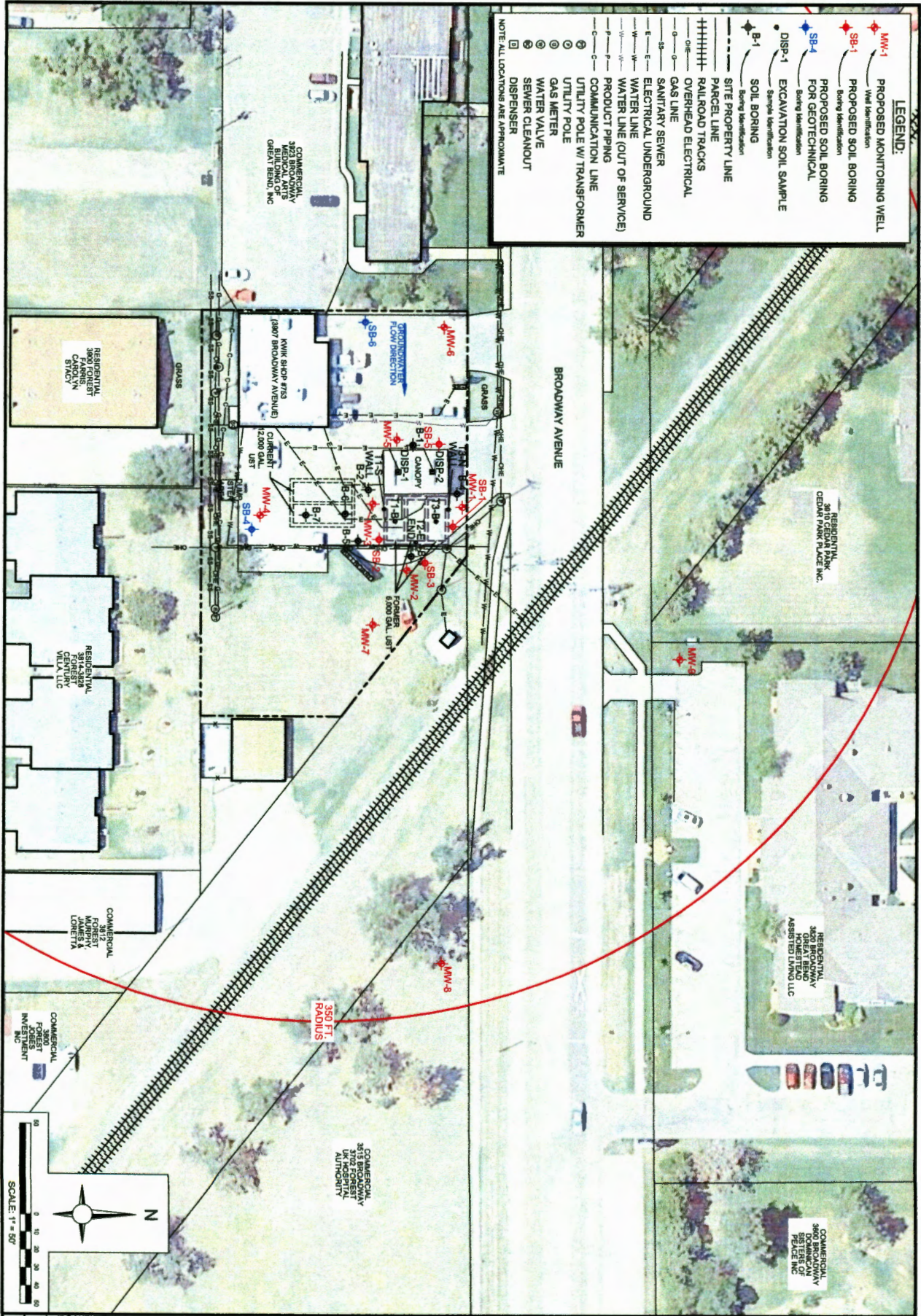

Date: 2/21 Drawn: AS/ENH/NN Scale: 1" = 50' Sheet: 21	SITE MAP- EXTENDED KWIK SHOP #753 3907 BROADWAY AVENUE GREAT BEND, KANSAS KDHE PROJECT CODE: U6-005-15291		Project Number: 176EG07533	Des. By: DH
	Drawing File: BEE LOWER LEFT		Checked By: TF	App'd By: Cmt. Date:



H:\2021\OTHER OFFICES\KANSAS\KWIK SHOP\176EG07533-SITE.DWG, FIG2.0

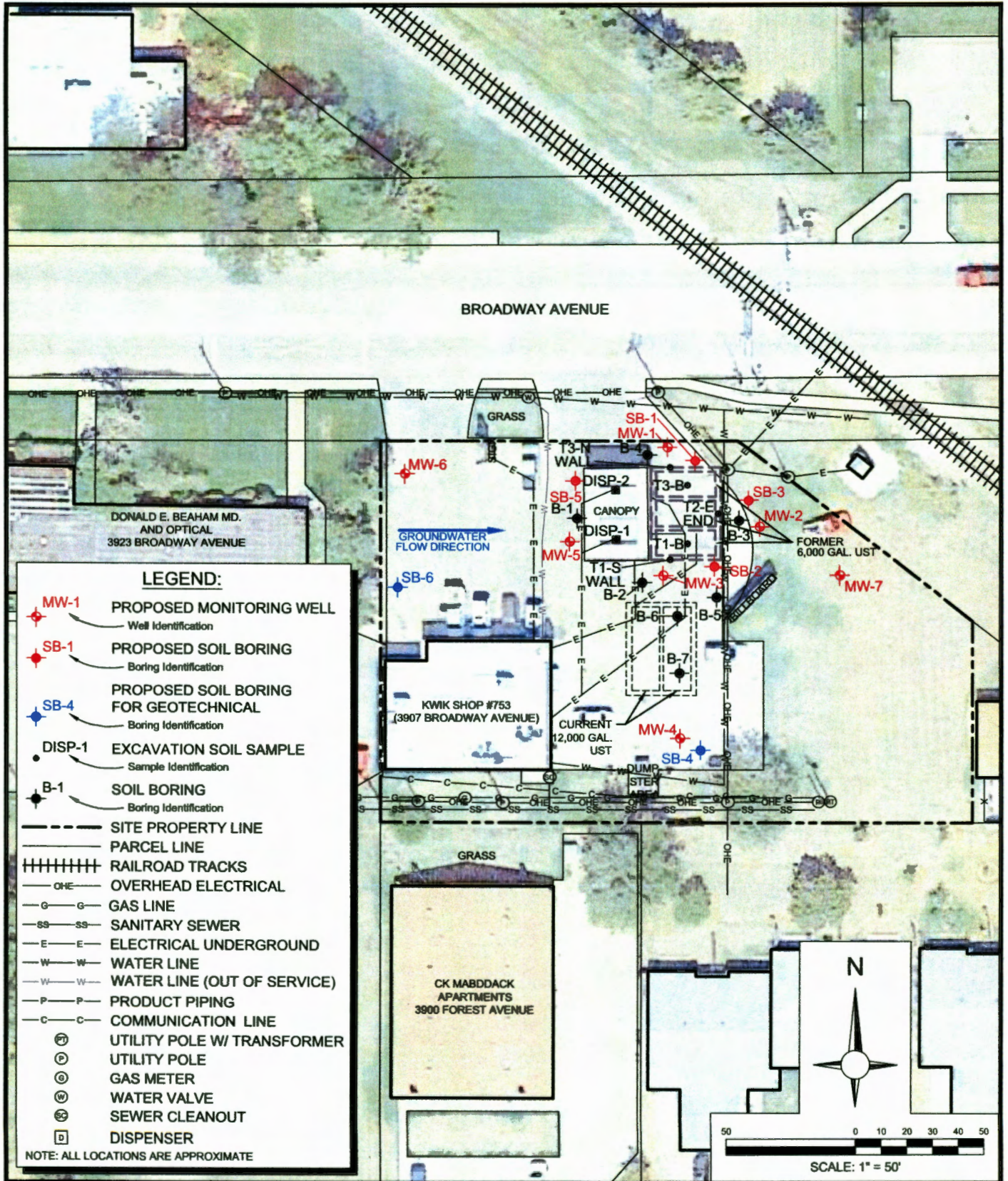

SITE MAP

KWIK SHOP #753
3907 BROADWAY AVENUE
GREAT BEND, KANSAS
KDHE PROJECT CODE: U6-005-15291

Project Number: 176EG07533	Drn. By: DH
Drawing File: SEE LOWER LEFT	Ckd. By: TF
Date: 2/21	App'd By: TH
Scale: AS SHOWN	Figure: 2.0
ATC	