

☒ Original Record ☐ Correction ☐ Change in Well Use

Well ID

MW3

Original Record		Correction		Change in Well Use		Resources / App. No.		Well ID														
1 LOCATION OF WATER WELL: County: BARTON				Fraction NW¼ NE¼ NW¼ NE¼	Section Number 32		Township Number T 19 S	Range Number R 13 E W														
2 WELL OWNER: Last Name:				First:	Street or Rural Address where well is located (if unknown, distance and direction from nearest town or intersection): If at owner's address, check here: [X]																	
Business: KDHE																						
Address: 1000 SW JACKSON ST.																						
Address:																						
City: TOPEKA				State: KS	ZIP: 66612	3010 RAILROAD AVE GREAT BEND, KS 67530																
3 LOCATE WELL WITH "X" IN SECTION BOX: <div style="text-align:center;">N <table border="1" style="margin:auto;"><tr><td></td><td>X</td><td></td></tr><tr><td>-- NW --</td><td>-- NE --</td><td></td></tr><tr><td>W</td><td></td><td>E</td></tr><tr><td>-- SW --</td><td>-- SE --</td><td></td></tr><tr><td></td><td>S</td><td></td></tr></table><div style="text-align:center;">----- 1 mile -----</div></div>			X		-- NW --	-- NE --		W		E	-- SW --	-- SE --			S		4 DEPTH OF COMPLETED WELL: 15 ft. Depth(s) Groundwater Encountered: 1) >10 ft. 2) ft. 3) ft., or 4) [] Dry Well WELL'S STATIC WATER LEVEL: 9.94 ft. [X] below land surface, measured on (mo-day-yr)..... 3/29/22 [] above land surface, measured on (mo-day-yr)..... Pump test data: Well water was ft. after..... hours pumping gpm Well water was ft. after..... hours pumping gpm Estimated Yield: gpm Bore Hole Diameter: 8.5 in. to 15 ft. and in. to ft.			5 Latitude: 38.35429(decimal degrees) Longitude: 98.78024(decimal degrees) Horizontal Datum: [X] WGS 84 [] NAD 83 [] NAD 27 Source for Latitude/Longitude: [] GPS (unit make/model:)(WAAS enabled? [] Yes [] No) [X] Land Survey [] Topographic Map [] Online Mapper:		
	X																					
-- NW --	-- NE --																					
W		E																				
-- SW --	-- SE --																					
	S																					
			6 Elevation: 1853.38ft. [] Ground Level [X] TOC Source: [X] Land Survey [] GPS [] Topographic Map [] Other																			

1. Domestic:
☐ Household
☐ Lawn & Garden
☐ Livestock

2. ☐ Irrigation

3. ☐ Feedlot

4. ☐ Industrial

5. ☐ Public Water Supply: well ID

6. ☐ Dewatering: how many wells?

7. ☐ Aquifer Recharge: well ID

8. ☒ Monitoring: well ID MW3

9. Environmental Remediation: well ID

☐ Air Sparge ☐ Soil Vapor Extraction
☐ Recovery ☐ Injection

10. ☐ Oil Field Water Supply: lease

11. Test Hole: well ID

☐ Cased ☐ Uncased ☐ Geotechnical

12. Geothermal: how many bores?

a) Closed Loop ☐ Horizontal ☐ Vertical
 b) Open Loop ☐ Surface Discharge ☐ Inj. of Water

13. ☐ Other (specify):

Was a chemical/bacteriological sample submitted to KDHE? ☐ Yes ☒ No If yes, date sample was submitted:

Water well disinfected? ☐ Yes ☐ No

8 TYPE OF CASING USED: ☐ Steel ☒ PVC ☐ Other **CASING JOINTS:** ☐ Glued ☐ Clamped ☐ Welded ☒ Threaded
Casing diameter 2 in. to 15 ft., Diameter in. to ft., Diameter in. to ft.
Casing height above land surface in. Weight lbs./ft. Wall thickness or gauge No. SCH 40
TYPE OF SCREEN OR PERFORATION MATERIAL:
☐ Steel ☐ Stainless Steel ☐ Fiberglass ☒ PVC ☐ Other (Specify)
☐ Brass ☐ Galvanized Steel ☐ Concrete tile ☐ None used (open hole)
SCREEN OR PERFORATION OPENINGS ARE:
☐ Continuous Slot ☒ Mill Slot ☐ Gauze Wrapped ☐ Torch Cut ☐ Drilled Holes ☐ Other (Specify)
☐ Louvered Shutter ☐ Key Punched ☐ Wire Wrapped ☐ Saw Cut ☐ None (Open Hole)
SCREEN-PERFORATED INTERVALS: From 5 ft. to 15 ft., From ft. to ft., From ft. to ft.
GRAVEL PACK INTERVALS: From 3 ft. to 15 ft., From ft. to ft., From ft. to ft.

9. **GROUT MATERIAL:** ☐ Neat cement ☐ Cement grout ☒ Bentonite ☒ Other **Concrete Surface Completion 0 - 1**
Grout Intervals: From 1 ft. to 3 ft., From ft. to ft., From ft. to ft.
Nearest source of possible contamination:
☐ Septic Tank ☐ Lateral Lines ☐ Pit Privy ☐ Livestock Pens ☐ Insecticide Storage
☐ Sewer Lines ☐ Cess Pool ☐ Sewage Lagoon ☒ Fuel Storage ☐ Abandoned Water Well
☐ Watertight Sewer Lines ☐ Seepage Pit ☐ Feedyard ☐ Fertilizer Storage ☐ Oil Well/Gas Well
☐ Other (Specify)
Direction from well? WEST Distance from well? 20 ft.

10 FROM	TO	LITHOLOGIC LOG	FROM	TO	LITHO. LOG (cont.) or PLUGGING INTERVALS
0	15	SAND			
			Notes: A6-005-40222		

11 **CONTRACTOR'S OR LANDOWNER'S CERTIFICATION:** This water well was ☒ constructed, ☐ reconstructed, or ☐ plugged under my jurisdiction and was completed on (mo-day-year) 3/28/22 and this record is true to the best of my knowledge and belief. Kansas Water Well Contractor's License No. 585 This Water Well Record was completed on (mo-day-year) 4/6/22 under the business name of ASSOCIATED ENVIRONMENTAL INC. Signature [Signature]

Mail 1 white copy along with a fee of \$5.00 for each constructed well to: Kansas Department of Health and Environment, Bureau of Water, GWTS Section, 1000 SW Jackson St., Suite 420, Topeka, Kansas 66612-1367. Mail one to Water Well Owner and retain one for your records. Telephone 785-296-5524.

Visit us at <http://www.kdheks.gov/waterwell/index.html>

KSA 82a-1212

Revised 7/10/2015

Karton

32-17-13W

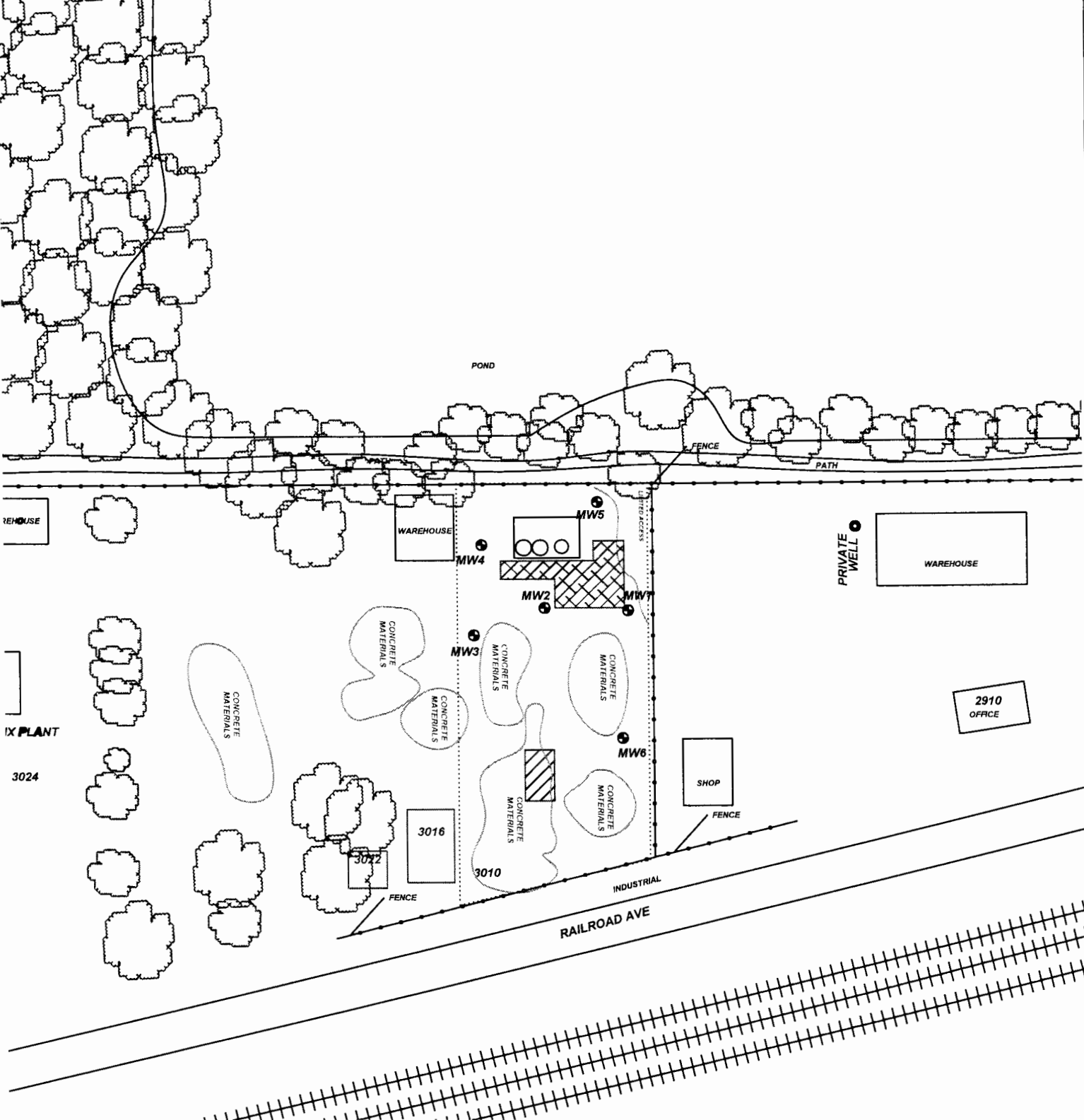

PROJECT: **EARL WESTHOFF (FORMER AMES OIL)**

ADDRESS: **3010 RAILROAD AVE**

LOCATION: **GREAT BEND, KS**

DRAWN BY: **C. ROE** DATE: **5/14/18**

REVISED BY: **C. ROE** DATE: **4/1/22**

AEI JOB #: **TM236** KDHE JOB #: **A6-005-40222**

TITLE: **FIGURE 2.1
AREA BASE MAP
350' RADIUS**

**ASSOCIATED
ENVIRONMENTAL
INC.**

LEGEND:

- = (3) ON-ROAD/OFF-ROAD DIESEL ASTS
- = FORMER ASTS
- = EXCAVATION EXTENTS
- = PRIVATE WELL
- = MONITORING WELL
- = SUBJECT PROPERTY

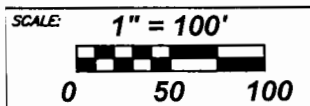

NOTES: *INDICATED BORING FOR UNSATURATED HYDROLOGIC ZONE SAMPLE