

County: Lane Fraction SE SW SW NW Sec. 7 T 19 S R 28 E (W)

CORRECTION(S) TO WATER WELL COMPLETION RECORD (WWC-5)

(to rectify lacking or incorrect information)

Owner: Robert Paris

Location was listed as:

Section-Township-Range: 12-19-29E

Fraction (1/4 1/4 1/4): SW SW SW

Location changed to:

7-19S-28W

SE SW SW NW

Other changes: Initial statements: Latitude: 38.24.59 N, Longitude: 100.27.52 W

Changed to: Latitude: 38° 25' 00" N., Longitude: 100° 27' 52" W, NAD 83

Comments: ~1/2 mi. S. of well owner's house, near highway.

Verification method: Phone call to well contractor, written & legal descriptions, Latitude & Longitude & KGS' "LEO" conversion tool, county ownership directory, & mapping tool on KGS website. initials: DRP date: 6/6/2012

Submitted by: Kansas Geological Survey, Data Resources Library, 1930 Constant Ave., Lawrence, KS 66047-3726

to: Kansas Dept of Health & Environment, Bureau of Water, 1000 SW Jackson, Suite 420, Topeka, KS 66612-1367.

**WATER WELL PLUGGING RECORD Form WWC-5P KSA 82a-1212 ID NO.**

1 LOCATION OF WATER WELL: County: Lane Fraction SW 1/4 SW 1/4 SW 1/4 Section Number 12 Township Number 19 Range Number 29  EW

Distance and direction from nearest town or city street address of well if located within city?

3 1/2 South of Dighton

2 WATER WELL OWNER: Robert Paris  
 RR#, St. Address, Box #: HC2 Box 320  
 City, State ZIP Code: Dighton, Ks 67839  
 Global Positioning Systems (decimal degrees, min. of 4 digits)  
 Latitude: 38.24.59N  
 Longitude: 100.27.52W  
 Elevation: 2818  
 Datum: \_\_\_\_\_  
 Data Collection Method: GPS

3 MARK WELL'S LOCATION WITH AN "X" IN SECTION BOX:

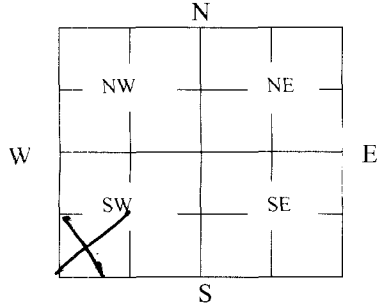

4 DEPTH OF WELL 53 ft.  
 WELL'S STATIC WATER LEVEL 35 ft.

WELL WAS USED AS:

- 1 Domestic
- 2 Irrigation
- 3 Feedlot
- 4 Industrial
- 5 Public Water Supply
- 6 Oil Field Water Supply
- 7 Domestic (Lawn & Garden)
- 8 Air Conditioning
- 9 Dewatering
- 10 Monitoring
- 11 Injection Well
- 12 Other \_\_\_\_\_

Was a chemical/bacteriological sample submitted to Department? Yes \_\_\_\_\_ No

5 TYPE OF BLANK CASING USED:  
 1 Steel     3 RMP (SR)     5 Wrought     7 Fiberglass     9 Other (Specify below)  
 2 PVC     4 ABS     6 Asbestos-Cement     8 Concrete Tile

Blank casing diameter 6 in. Was casing pulled? Yes  No \_\_\_\_\_  
 Casing height above or below land surface 8 ft. If yes, how much 6 ft

6 GROUT PLUG MATERIAL:  1 Neat cement     2 Cement grout     3 Bentonite     4 Other \_\_\_\_\_

Grout Plug Intervals: From 6 ft. to 3 ft., From \_\_\_\_\_ ft. to \_\_\_\_\_ ft., From \_\_\_\_\_ to \_\_\_\_\_ ft.

What is the nearest source of possible contamination:

- 1 Septic tank
- 2 Sewer lines
- 3 Watertight sewer lines
- 4 Lateral lines
- 5 Cess pool
- 6 Seepage pit
- 7 Pit privy
- 8 Sewage lagoon
- 10 Livestock pens
- 11 Fuel Storage
- 12 Fertilizer storage
- 13 Insecticide storage
- 14 Abandoned water well
- 15 Oil well/Gas well
- 16 Other (specify below) \_\_\_\_\_

Direction from well? South  
 How many feet? 1000

FROM	TO	PLUGGING MATERIALS	FROM	TO	PLUGGING MATERIALS
<u>53</u>	<u>35</u>	<u>sand</u>			
<u>35</u>	<u>6</u>	<u>soil</u>			
<u>6</u>	<u>3</u>	<u>cement grout</u>			
<u>3</u>	<u>top</u>	<u>soil</u>			

7 CONTRACTOR'S OR LANDOWNER'S CERTIFICATION: This water well was plugged under my jurisdiction and was completed on (mo/day/year) 9-20-11 and this record is true to the best of my knowledge and belief. Kansas Water Well Contractor's License No. 827. This Water Well Record was completed on (mo/day/year) 10-12-11 under the business name of Evel Windmill Repair by (signature) David L. Evel

INSTRUCTIONS: Use typewriter or ballpoint pen. Please press firmly and print clearly. Please fill in blanks, underline or circle the correct answers. Send top three copies to Kansas Department of Health and Environment, Bureau of Water, Geology Section, 1000 SW Jackson St., Ste. 420, Topeka, Kansas 66612-1367. Telephone: 785/296-5522. Send one to Water Well Owner and retain one for your records. Visit us at <http://www.kdheks.gov/geo/waterwells>.