

WATER WELL RECORD Form WWC-5

Original Record Correction Change in Well Use

Division of Water Resources App. No.

Well ID MW-3

1 LOCATION OF WATER WELL: County: Barton	Fraction SE 1/4 SW 1/4 NW 1/4 SW 1/4	Section Number 29	Township Number T 19 S	Range Number R 13 <input type="checkbox"/> E <input checked="" type="checkbox"/> W
--	---	----------------------	---------------------------	---

2 WELL OWNER: Last Name: First: Business: Kwik Shop #753 Address: 3907 Broadway Avenue Address: City: Great Bend State: KS ZIP:	Street or Rural Address where well is located (if unknown, distance and direction from nearest town or intersection): If at owner's address, check here: <input checked="" type="checkbox"/>
--	--

3 LOCATE WELL WITH "X" IN SECTION BOX: N <table style="width: 100%; text-align: center; border-collapse: collapse;"> <tr><td style="border: 1px solid black; width: 25px; height: 25px;"></td><td style="border: 1px solid black; width: 25px; height: 25px;"></td><td style="border: 1px solid black; width: 25px; height: 25px;"></td><td style="border: 1px solid black; width: 25px; height: 25px;"></td></tr> <tr><td style="border: 1px solid black; width: 25px; height: 25px;"></td><td style="border: 1px solid black; width: 25px; height: 25px;"></td><td style="border: 1px solid black; width: 25px; height: 25px;"></td><td style="border: 1px solid black; width: 25px; height: 25px;"></td></tr> <tr><td style="border: 1px solid black; width: 25px; height: 25px;"></td><td style="border: 1px solid black; width: 25px; height: 25px;"></td><td style="border: 1px solid black; width: 25px; height: 25px;"></td><td style="border: 1px solid black; width: 25px; height: 25px;"></td></tr> <tr><td style="border: 1px solid black; width: 25px; height: 25px;"></td><td style="border: 1px solid black; width: 25px; height: 25px;"></td><td style="border: 1px solid black; width: 25px; height: 25px;"></td><td style="border: 1px solid black; width: 25px; height: 25px;"></td></tr> </table> W E S -----1 mile-----																	4 DEPTH OF COMPLETED WELL:20..... ft. Depth(s) Groundwater Encountered: 1)14..... ft. 2) ft. 3) ft., or 4) <input type="checkbox"/> Dry Well WELL'S STATIC WATER LEVEL: ft. <input type="checkbox"/> below land surface, measured on (mo-day-yr)..... <input type="checkbox"/> above land surface, measured on (mo-day-yr)..... Pump test data: Well water was ft. after hours pumping gpm Well water was ft. after hours pumping gpm Estimated Yield: gpm Bore Hole Diameter: ..8.75 in. to ..20 ft. and in. to ft.	5 Latitude:38.366111.....(decimal degrees) Longitude:-98.791388.....(decimal degrees) Horizontal Datum: <input checked="" type="checkbox"/> WGS 84 <input type="checkbox"/> NAD 83 <input type="checkbox"/> NAD 27 Source for Latitude/Longitude: <input type="checkbox"/> GPS (unit make/model:) (WAAS enabled? <input type="checkbox"/> Yes <input type="checkbox"/> No) <input type="checkbox"/> Land Survey <input type="checkbox"/> Topographic Map <input checked="" type="checkbox"/> Online Mapper: Gppgle Earth
		6 Elevation: NAft. <input type="checkbox"/> Ground Level <input type="checkbox"/> TOC Source: <input type="checkbox"/> Land Survey <input type="checkbox"/> GPS <input type="checkbox"/> Topographic Map <input type="checkbox"/> Other																

7 WELL WATER TO BE USED AS:

1. Domestic: <input type="checkbox"/> Household <input type="checkbox"/> Lawn & Garden <input type="checkbox"/> Livestock 2. <input type="checkbox"/> Irrigation 3. <input type="checkbox"/> Feedlot 4. <input type="checkbox"/> Industrial	5. <input type="checkbox"/> Public Water Supply: well ID 6. <input type="checkbox"/> Dewatering: how many wells? 7. <input type="checkbox"/> Aquifer Recharge: well ID 8. <input checked="" type="checkbox"/> Monitoring: well ID MW-3 9. Environmental Remediation: well ID <input type="checkbox"/> Air Sparge <input type="checkbox"/> Soil Vapor Extraction <input type="checkbox"/> Recovery <input type="checkbox"/> Injection	10. <input type="checkbox"/> Oil Field Water Supply: lease 11. Test Hole: well ID <input type="checkbox"/> Cased <input type="checkbox"/> Uncased <input type="checkbox"/> Geotechnical 12. Geothermal: how many bores? a) Closed Loop <input type="checkbox"/> Horizontal <input type="checkbox"/> Vertical b) Open Loop <input type="checkbox"/> Surface Discharge <input type="checkbox"/> Inj. of Water 13. <input type="checkbox"/> Other (specify):
---	---	---

Was a chemical/bacteriological sample submitted to KDHE? Yes No If yes, date sample was submitted:

Water well disinfected? Yes No

8 TYPE OF CASING USED: Steel PVC Other **CASING JOINTS:** Glued Clamped Welded Threaded
 Casing diameter2..... in. to10..... ft., Diameter in. to ft., Diameter in. to ft.
 Casing height above land surface0..... in. Weight lbs./ft. Wall thickness or gauge No. **sch 40**
TYPE OF SCREEN OR PERFORATION MATERIAL:
 Steel Stainless Steel Fiberglass PVC Other (Specify)
 Brass Galvanized Steel Concrete tile None used (open hole)
SCREEN OR PERFORATION OPENINGS ARE:
 Continuous Slot Mill Slot Gauze Wrapped Torch Cut Drilled Holes Other (Specify)
 Louvered Shutter Key Punched Wire Wrapped Saw Cut None (Open Hole)
SCREEN-PERFORATED INTERVALS: From ..10..... ft. to ..20..... ft., From ft. to ft., From ft. to ft.
GRAVEL PACK INTERVALS: From ..8..... ft. to ..20..... ft., From ft. to ft., From ft. to ft.

9 GROUT MATERIAL: Neat cement Cement grout Bentonite Other **cement pad**
 Grout Intervals: From1..... ft. to ..8..... ft., From ..0..... ft. to1..... ft., From ft. to ft.
Nearest source of possible contamination:
 Septic Tank Lateral Lines Pit Privy Livestock Pens Insecticide Storage
 Sewer Lines Cess Pool Sewage Lagoon Fuel Storage Abandoned Water Well
 Watertight Sewer Lines Seepage Pit Feedyard Fertilizer Storage Oil Well/Gas Well
 Other (Specify) **contaminated site**.....
 Direction from well? Distance from well? ft.

10 FROM	TO	LITHOLOGIC LOG	FROM	TO	LITHO. LOG (cont.) or PLUGGING INTERVALS
0	1	Cement, gravel			
1	4	Sandy Clay, dark brown, stiff, moist			
4	9	Clay, dark brown, stiff, moist			
9	14	Sand, tan to orange, fine to medium, mois			
14	20	Sand, orange to tan, fine to coarse, wet			
Notes:					

11 CONTRACTOR'S OR LANDOWNER'S CERTIFICATION: This water well was constructed, reconstructed, or plugged under my jurisdiction and was completed on (mo-day-year) **8/24/2021**..... and this record is true to the best of my knowledge and belief. Kansas Water Well Contractor's License No. **604**..... This Water Well Record was completed on (mo-day-year) **9/3/21**..... under the business name of **Environmental Priority Service, Inc.** Signature *P. M. M.*

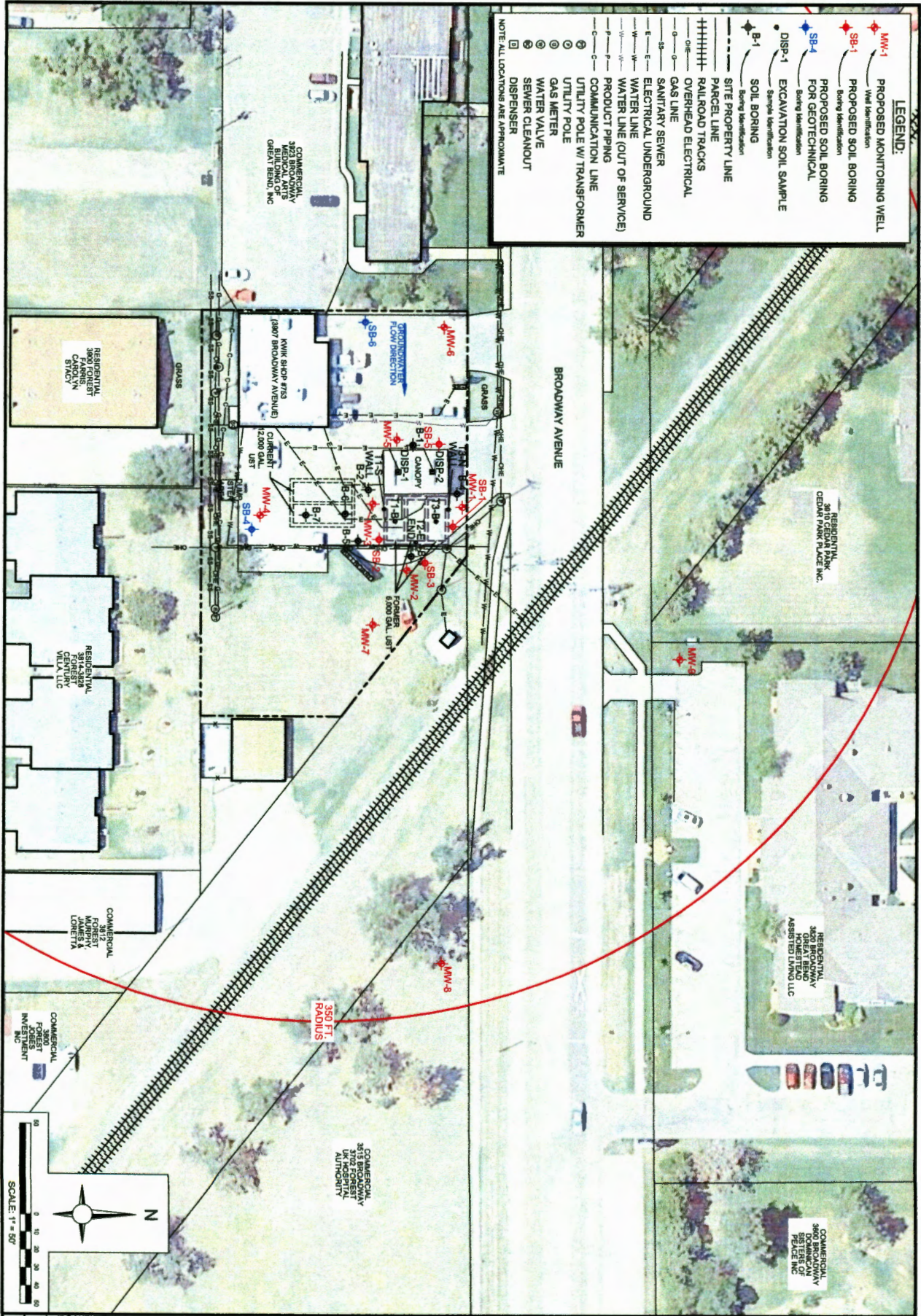

LEGEND:

- MM-1 PROPOSED MONITORING WELL
- SB-1 PROPOSED SOIL BORING
- DISP-1 EXCAVATION SOIL SAMPLE
- B-1 SOIL BORING
- SITE PROPERTY LINE
- ==== RAILROAD TRACKS
- OVERHEAD ELECTRICAL
- GAS LINE
- SANITARY SEWER
- ELECTRICAL UNDERGROUND
- WATER LINE (OUT OF SERVICE)
- WATER LINE (PRODUCT PIPING)
- COMMUNICATION LINE
- UTILITY POLE W/ TRANSFORMER
- GAS METER
- WATER VALVE
- SEWER CLEANOUT
- DISPENSER

NOTE: ALL LOCATIONS ARE APPROXIMATE

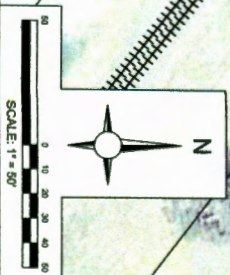

SITE MAP- EXTENDED
 KWIK SHOP #753
 3907 BROADWAY AVENUE
 GREAT BEND, KANSAS
 KDHE PROJECT CODE: U6-005-15291

Project Number: 178EG07533	Drn. By: DH
Drawing File: BEE LOWER LEFT	Chk. By: TF
ATC	App'd By:
	Chk. Date:

H:\2021\OTHER OFFICES\KANSAS\KWIK SHOP\176EG07533-SITE.DWG, FIG2.0

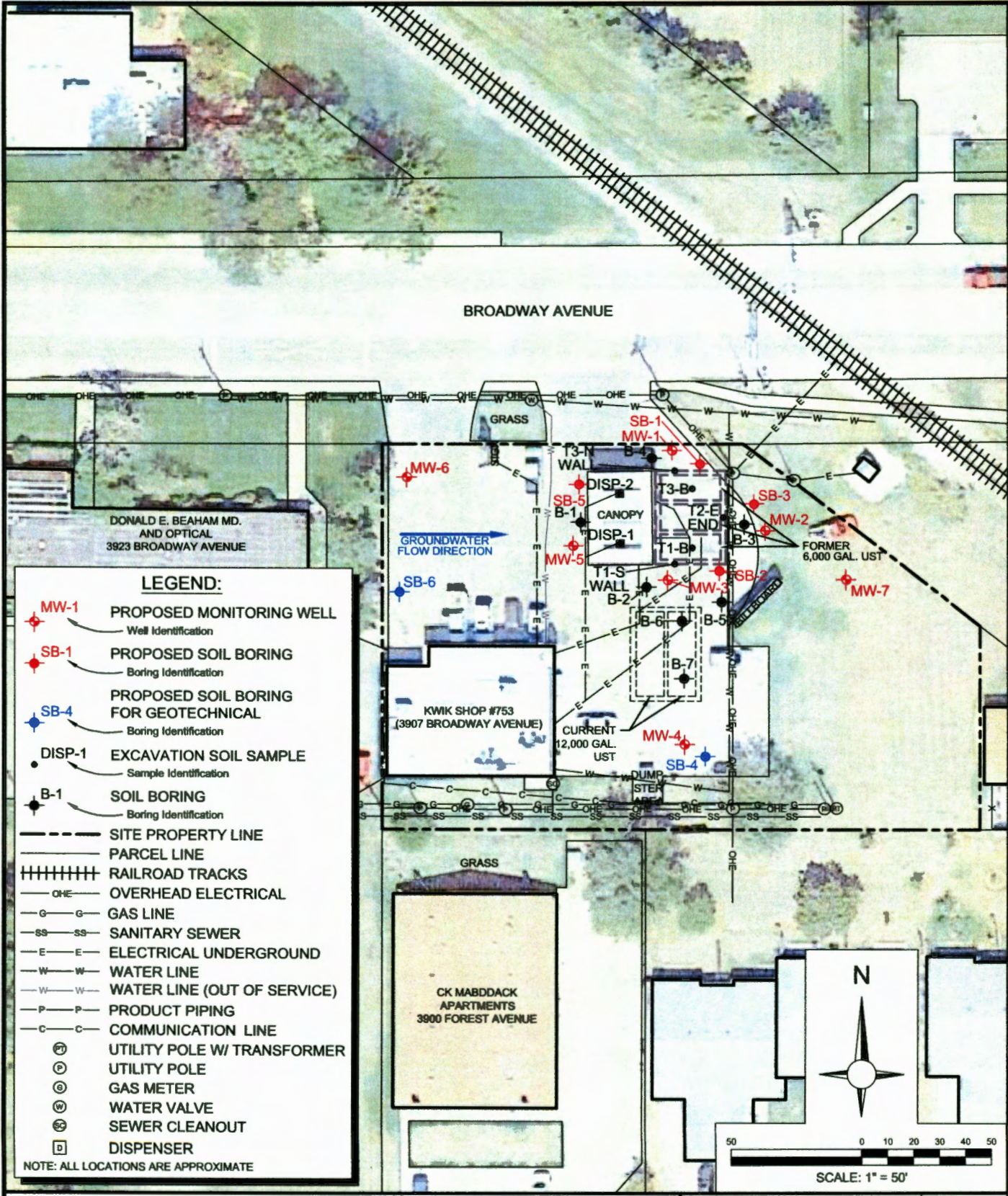

SITE MAP

KWIK SHOP #753
 3907 BROADWAY AVENUE
 GREAT BEND, KANSAS
 KDHE PROJECT CODE: U6-005-15291

Project Number: 176EG07533	Drn. By: DH
Drawing File: SEE LOWER LEFT	Ckd. By: TF
Date: 2/21	App'd By: TH
Scale: AS SHOWN	Figure: 2.0

