

**WATER WELL RECORD**

**Form WWC-5**

Division of Water Resources App. No.

|   |                                     |                             |                              |   |
|---|-------------------------------------|-----------------------------|------------------------------|---|
| <b>1 LOCATION OF WATER WELL:</b><br>County: <b>JEWELL</b> | Fraction<br><b>¼ NE ¼ NE ¼ SW ¼</b> | Section Number<br><b>20</b> | Township No.<br><b>T 1 S</b> | Range Number<br><b>R 8</b> <input type="checkbox"/> E <input checked="" type="checkbox"/> W |
|---|-------------------------------------|-----------------------------|------------------------------|---|

Street/Rural Address of Well Location; if unknown, distance & direction from nearest town or intersection: If at owner's address, check here   
**2774 140TH ROAD BURR OAK, KS 66936**

**Global Positioning System (GPS) information:**  
Latitude: **39.9512835**..... (in decimal degrees)  
Longitude: **-98.2407812**..... (in decimal degrees)  
Elevation: .....

**2 WATER WELL OWNER:** **ZACK BRUNS**  
RR#, Street Address, Box #: **2774 140TH ROAD**  
City, State, ZIP Code : **BURR OAK, KS 66936**

Datum:  WGS 84,  NAD 83,  NAD 27  
Collection Method:  
 GPS unit (Make/Model: .....)  Digital Map/Photo,  Topographic Map,  Land Survey  
Est. Accuracy:  <3 m,  3-5 m,  5-15 m,  >15 m

**3 LOCATE WELL WITH AN "X" IN SECTION BOX:**  
N

|          |          |  |  |
|----------|----------|--|--|
|          |          |  |  |
| -- NW -- | -- NE -- |  |  |
|          |          |  |  |
| -- SW -- | -- SE -- |  |  |
|          |          |  |  |

S  
|-----1 mile-----|

**4 DEPTH OF COMPLETED WELL** **177**..... ft.  
Depth(s) Groundwater Encountered (1) **53**..... ft. (2)..... ft. (3)..... ft.  
WELL'S STATIC WATER LEVEL **53**.....ft. below land surface measured on mo/day/yr.....  
Pump test data: Well water was **65**.....ft. after **2**..... hours pumping **14**..... gpm  
EST. YIELD.....gpm. Well water was.....ft. after..... hours pumping..... gpm  
Bore Hole Diameter **10**.....in. to **177**.....ft., and.....in. to.....ft.  
WELL WATER TO BE USED AS:  Public water supply  Geothermal  Injection well  
 Domestic  Feedlot  Oil field water supply  Dewatering  Other (Specify below)  
 Irrigation  Industrial  Domestic-lawn & garden  Monitoring well  
Was a chemical/bacteriological sample submitted to Department?  Yes  No  
If yes, mo/day/yr sample was submitted.....  
Water well disinfected?  Yes  No

**5 TYPE OF CASING USED:**  Steel  PVC  Other.....  
CASING JOINTS:  Glued  Clamped  Welded  Threaded  
Casing diameter **.5**..... in. to **137**..... ft., Diameter..... in. to..... ft., Diameter..... in. to..... ft.  
Casing height above land surface **0**..... in., Weight **2.893**.....lbs./ft., Wall thickness or gauge No. **265**.....  
TYPE OF SCREEN OR PERFORATION MATERIAL:  
 Steel  Stainless Steel  PVC  Other (Specify).....  
 Brass  Galvanized Steel  None used (open hole)  
SCREEN OR PERFORATION OPENINGS ARE:  
 Continuous slot  Mill slot  Gauze wrapped  Torch cut  Drilled holes  None (open hole)  
 Louvered shutter  Key punched  Wire wrapped  Saw cut  Other (specify).....  
SCREEN-PERFORATED INTERVALS: From **137**..... ft. to **177**..... ft., From..... ft. to..... ft.  
From..... ft. to..... ft., From..... ft. to..... ft.  
GRAVEL PACK INTERVALS: From **25**..... ft. to **177**..... ft., From..... ft. to..... ft.  
From..... ft. to..... ft., From..... ft. to..... ft.

**6 GROUT MATERIAL:**  Neat cement  Cement grout  Bentonite  Other.....  
Grout Intervals: From **5**..... ft. to **25**..... ft., From..... ft. to..... ft., From..... ft. to..... ft.  
What is the nearest source of possible contamination:  
 Septic tank  Lateral lines  Pit privy  Livestock pens  Insecticide storage  Other (specify below)  
 Sewer lines  Cesspool  Sewage lagoon  Fuel storage  Abandoned water well  
 Watertight sewer lines  Seepage pit  Feedyard  Fertilizer storage  Oil well/gas well  
Direction from well..... Distance from well.....

| FROM | TO  | LITHOLOGIC LOG                   | FROM | TO | LITHO. LOG (cont.) or PLUGGING INTERVALS |
|------|-----|----------------------------------|------|----|--|
| 0    | 2   | TOP SOIL                         |      |    |  |
| 2    | 142 | TAN CLAY                         |      |    |  |
| 142  | 165 | TAN & GRAY CLAY WITH LIMESTONE L |      |    |  |
| 165  | 180 | LIMESTONE AND SAND STONE MIX     |      |    |  |
|      |     |                                  |      |    |  |
|      |     |                                  |      |    |  |
|      |     |                                  |      |    |  |
|      |     |                                  |      |    |  |
|      |     |                                  |      |    |  |

**7 CONTRACTOR'S OR LANDOWNER'S CERTIFICATION:** This water well was  constructed,  reconstructed, or  plugged under my jurisdiction and was completed on (mo/day/year) **09/25/2014**..... and this record is true to the best of my knowledge and belief. Kansas Water Well Contractor's License No. **480**..... This Water Well Record was completed on (mo/day/year) **12/19/2014**..... under the business name of **WILLIAMS DRILLING CO INC**..... by (signature) *W. Williams*

**INSTRUCTIONS:** Use typewriter or ball point pen. PLEASE PRESS FIRMLY and PRINT clearly. Please fill in blanks and check the correct answers. Send one copy to Kansas Department of Health and Environment, Bureau of Water, Geology Section, 1000 SW Jackson St., Suite 420, Topeka, Kansas 66612-1367. Telephone 785-296-5524. Send one copy to WATER WELL OWNER and retain one for your records. Include fee of \$5.00 for each constructed well. Visit us at <http://www.kdheks.gov/waterwell/index.html>

# ZACK BRUNS

KS Section/Township/Range Finder

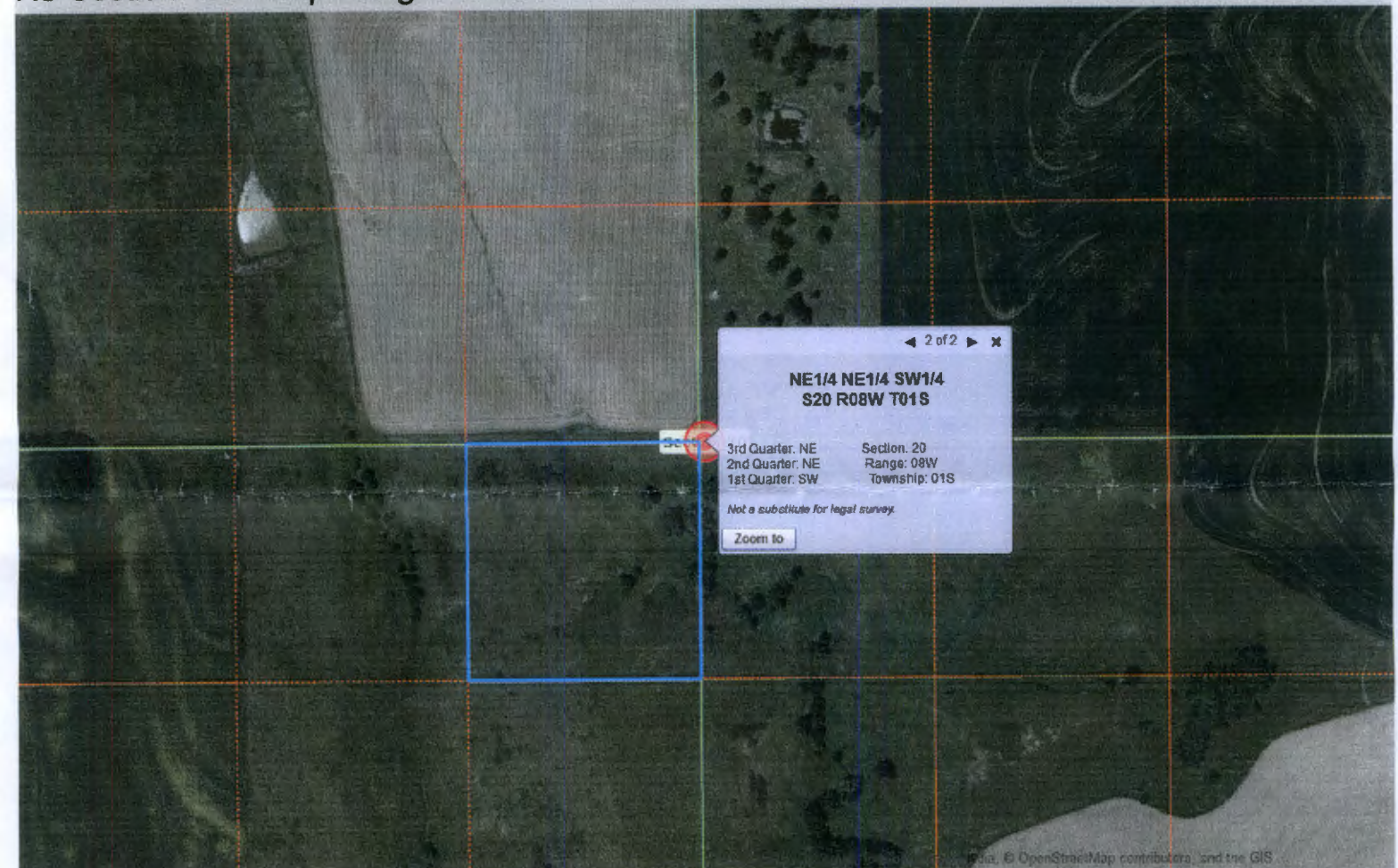

◀ 2 of 2 ▶ ✕

**NE1/4 NE1/4 SW1/4  
S20 R08W T01S**

|                 |               |
|-----------------|---------------|
| 3rd Quarter: NE | Section: 20   |
| 2nd Quarter: NE | Range: 08W    |
| 1st Quarter: SW | Township: 01S |

*Not a substitute for legal survey.*

© OpenStreetMap contributors, and the GIS

KDHE makes no assurances of the accuracy of information presented in the Section/Township/Range Finder. Provided as a public service by KS Department of Health and Environment. Fri Dec 19 2014 04:38:23 PM.