

CORRECTION(S) TO WATER WELL RECORD (WWC-5)  
(to rectify lacking or incorrect information)

Location listed as:

Section-Township-Range: \_\_\_\_\_

Fraction (  $\frac{1}{4}$   $\frac{1}{4}$   $\frac{1}{4}$ ): \_\_\_\_\_

County: Scott

Location ~~changed to~~:

36-20S-33W

NW NW NE

Other changes: Initial statements: Finney County

Changed to: Scott County

Comments: \_\_\_\_\_

verification method: Legal description, well owner's address,  
position on plat map, and Shallow Water 1:24,000 topo. map.

initials: DR date: 7/1/2004

submitted by: Kansas Geological Survey, Data Resources Library, 1930 Constant Ave., Lawrence, KS 66047-3726  
to: Kansas Dept of Health & Environment, Bureau of Water, 1000 SW Jackson, Suite 420, Topeka, KS 66612-1367.

1 LOCATION OF WATER WELL: Fraction **NW 1/4 NW 1/4 NE 1/4** Section Number **36** Township Number **T 20 S** Range Number **R 33 E**

County: **Finney** Distance and direction from nearest town or city street address of well if located within city?

2 WATER WELL OWNER: **Agrium U. S. Inc.** RR#, St. Address, Box # : **Friends, Ks** City, State, ZIP Code : **Friends, Ks** Board of Agriculture, Division of Water Resources Application Number: **MW 3**

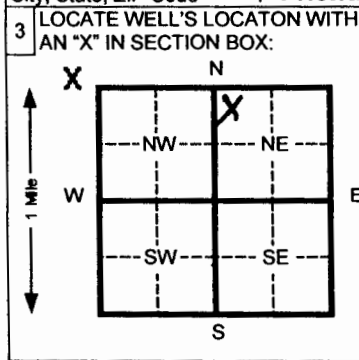

4 DEPTH OF COMPLETED WELL **137.5** ft. ELEVATION: \_\_\_\_\_

Depth(s) Groundwater Encountered 1 \_\_\_\_\_ ft. 2 \_\_\_\_\_ ft. 3 \_\_\_\_\_ ft.

WELL'S STATIC WATER LEVEL **126** ft. below land surface measured on mo/day/yr \_\_\_\_\_

Pump test data: Well water was \_\_\_\_\_ ft. after \_\_\_\_\_ hours pumping \_\_\_\_\_ gpm

Est. Yield \_\_\_\_\_ gpm: Well water was \_\_\_\_\_ ft. after \_\_\_\_\_ hours pumping \_\_\_\_\_ gpm

Bore Hole Diameter **8** in. to **138** ft. and \_\_\_\_\_ in. to \_\_\_\_\_ ft.

WELL WATER TO BE USED AS: 5 Public water supply 8 Air conditioning 11 Injection well  
 1 Domestic 3 Feed lot 6 Oil field water supply 9 Dewatering 12 Other (Specify below)  
 2 Irrigation 4 Industrial 7 Lawn and garden (domestic) **10** Monitoring well

Was a chemical/bacteriological sample submitted to Department? Yes \_\_\_\_\_ No **X** If yes, mo/day/yr sample was submitted \_\_\_\_\_

Water Well Disinfected? Yes \_\_\_\_\_ No **X**

5 TYPE OF BLANK CASING USED: 1 Steel 3 RMP (SR) 5 Wrought Iron 8 Concrete tile CASING JOINTS: Glued **X** Clamped  
 2 **PVC** 4 ABS 6 Asbestos-Cement 9 Other (specify below) Welded \_\_\_\_\_  
 7 Fiberglass \_\_\_\_\_ Threaded \_\_\_\_\_

Blank casing diameter **4** in. to **117.5** ft., Dia \_\_\_\_\_ in. to \_\_\_\_\_ ft., Dia \_\_\_\_\_ in. to \_\_\_\_\_ ft.

Casing height above land surface **36** in., weight **2.071** lbs./ft. Wall thickness or gauge No. **.237**

TYPE OF SCREEN OR PERFORATION MATERIAL: **7** PVC 10 Asbestos-cement  
 1 Steel 3 Stainless steel 5 Fiberglass 8 RMP (SR) 11 Other (specify) \_\_\_\_\_  
 2 Brass 4 Galvanized steel 6 Concrete tile 9 ABS 12 None used (open hole)

SCREEN OR PERFORATION OPENINGS ARE: 5 Gauzed wrapped **8** Saw cut 11 None (open hole)  
 1 Continuous slot 3 Mill slot 6 Wire wrapped 9 Drilled holes  
 2 Louvered shutter 4 Key punched 7 Torch cut 10 Other (specify) \_\_\_\_\_

SCREEN-PERFORATED INTERVALS: From **117.5** ft. to **137.5** ft. From \_\_\_\_\_ ft. to \_\_\_\_\_ ft.  
 From \_\_\_\_\_ ft. to \_\_\_\_\_ ft. From \_\_\_\_\_ ft. to \_\_\_\_\_ ft.

GRAVEL PACK INTERVALS: From **117.5** ft. to **137.5** ft. From \_\_\_\_\_ ft. to \_\_\_\_\_ ft.  
 From \_\_\_\_\_ ft. to \_\_\_\_\_ ft. From \_\_\_\_\_ ft. to \_\_\_\_\_ ft.

6 GROUT MATERIAL: 1 Neat cement 2 Cement grout 3 Bentonite 4 Other \_\_\_\_\_

Grout Intervals From **0** ft. to **113.5** ft. From **113.4** ft. to **117.5** ft. From \_\_\_\_\_ ft. to \_\_\_\_\_ ft.

What is the nearest source of possible contamination: 1 Septic tank 4 Lateral lines 7 Pit privy 10 Livestock pens 14 Abandoned water well  
 2 Sewer lines 5 Cess pool 8 Sewage lagoon 11 Fuel storage 15 Oil well/ Gas well  
 3 Watertight sewer lines 6 Seepage pit 9 Feedyard 12 Fertilizer storage 16 Other (specify below) **Contaminated site**  
 13 Insecticide storage

Direction from well? \_\_\_\_\_ How many feet? \_\_\_\_\_

FROM	TO	CODE	LITHOLOGIC LOG	FROM	TO	PLUGGING INTERVALS
0	2		Surface			
2	20		Silty clay & clay			
20	35		Clay w/caliche & lenses			
35	70		Sandy clay			
70	91		Sandy clay & caliche			
91	96		Sticky sandy clay			
96	106		Sticky sandy clay w/caliche			
106	115		Sandy clay & caliche			
115	126		Caliche & clay			
126	131		Fine to med sand w/clay			
131	132		Clay & caliche			
132	136		Fine to med sand w/clay			
136	138		shale			

7 CONTRACTOR'S OR LANDOWNER'S CERTIFICATION: This water well was (1) constructed, (2) reconstructed, or (3) plugged under my jurisdiction and was completed on (mo/day/yr) **04-07-04** and this record is true to the best of my knowledge and belief. Kansas Water Well Contractor's License No. **554** This Water Well Record was completed on (mo/day/yr) **6-10-04** under the business name of **Woofter Pump & Well, Inc.** by (signature) *[Signature]*

INSTRUCTIONS: Please fill in blanks and circle the correct answers. Send three copies to Kansas Department of Health and Environment, Bureau of Water, Topeka, Kansas 66620-0001. Telephone: 913-298-5545. Send one to WATER WELL OWNER and retain one for your records.



Bureau of Water - Geology & Well Technology Unit  
1000 S. W. Jackson, Ste. 420  
Topeka, KS 66612-1367  
Phone 785-296-3565

ASSIGNMENT OF WATER WELL TO LANDOWNER\*  
FORM WWC-7

Jeff White for Nutrien Ag Solutions 505 N<sup>th</sup> 4 St.  
(Landowner) (Landowner address)

Leoti, Kansas am the landowner on which a water well is located in the  
(City) (State)  
SW  $\frac{1}{4}$ , nw  $\frac{1}{4}$ , ne  $\frac{1}{4}$ ,         $\frac{1}{4}$ , Section 36, Township 20 S, Range 33 E/W, in  
Scott County, Kansas, and approximately 600 feet N/S, and 2,000 feet E/W  
of the apparent ne section corner. The water well was drilled in April 2004 (month/year).

I hereby request that KDHE leave the water well,  
(Well operator/owner name)

which was drilled under Temporary/Term Water Permit # N/A, unplugged, and I will assume  
all responsibility for properly maintaining said water well in accordance with the requirements of KDHE  
regulations in K.A.R. 28-30-6 to 28-30-10, including requesting and maintaining said well in inactive  
status and proper plugging when it is abandoned, in accordance with regulations in K.A.R. 28-30-7.

LANDOWNER:

WELL OWNER:

[Signature] 1-22-2020  
(Signature) (Date)  
Jeff White  
(Print)

[Signature] 1/23/2020  
(Signature) (Date)  
By: JORGE S. JACOBS  
(Agent)

IF ADDITIONAL LANDOWNER

\_\_\_\_\_  
(Signature) (Date)  
\_\_\_\_\_  
(Print)

\*Where the owner of a water well is not the landowner, KDHE regulations in Article 30 [K.A.R. 28-30-7(e)] allow responsibility for the well to be conveyed to the landowner in lieu of abandoning and plugging the well, but the well must conform to the requirements for active or inactive status. The transfer must be made through a legal document, approved by KDHE, advising the landowner of their responsibilities and obligations to properly maintain the well, including the proper plugging of the well when it is abandoned.

Landowners may obtain KDHE's written approval to maintain the well in an inactive status, in accordance with K.A.R. 28-30-7(f), rather than plugging it if the landowner can present evidence as to the well's condition and the landowner's intentions to use the well in the future.

A request for inactive water well status must be submitted to KDHE by completing Form WWC-6 in accordance with Procedure WWP-4. KDHE Water Well Program statutes, regulations, forms, and procedures are available at:  
<http://www.kdheks.gov/waterwell/index.html>.

Jeff White  
Location Manager  
Southern High Plains / Leoti 702

t 620.375.2058  
c 620.874.4283  
f 620.375.2403  
jeffrey.white@nutrien.com  
NutrienAgSolutions.com  
my.nutrienagsolutions.com

**Nutrien**  
Ag Solutions

Nutrien Ag Solutions  
505 N. 4th St.  
Leoti, Ks. 67861

# Aerial Map

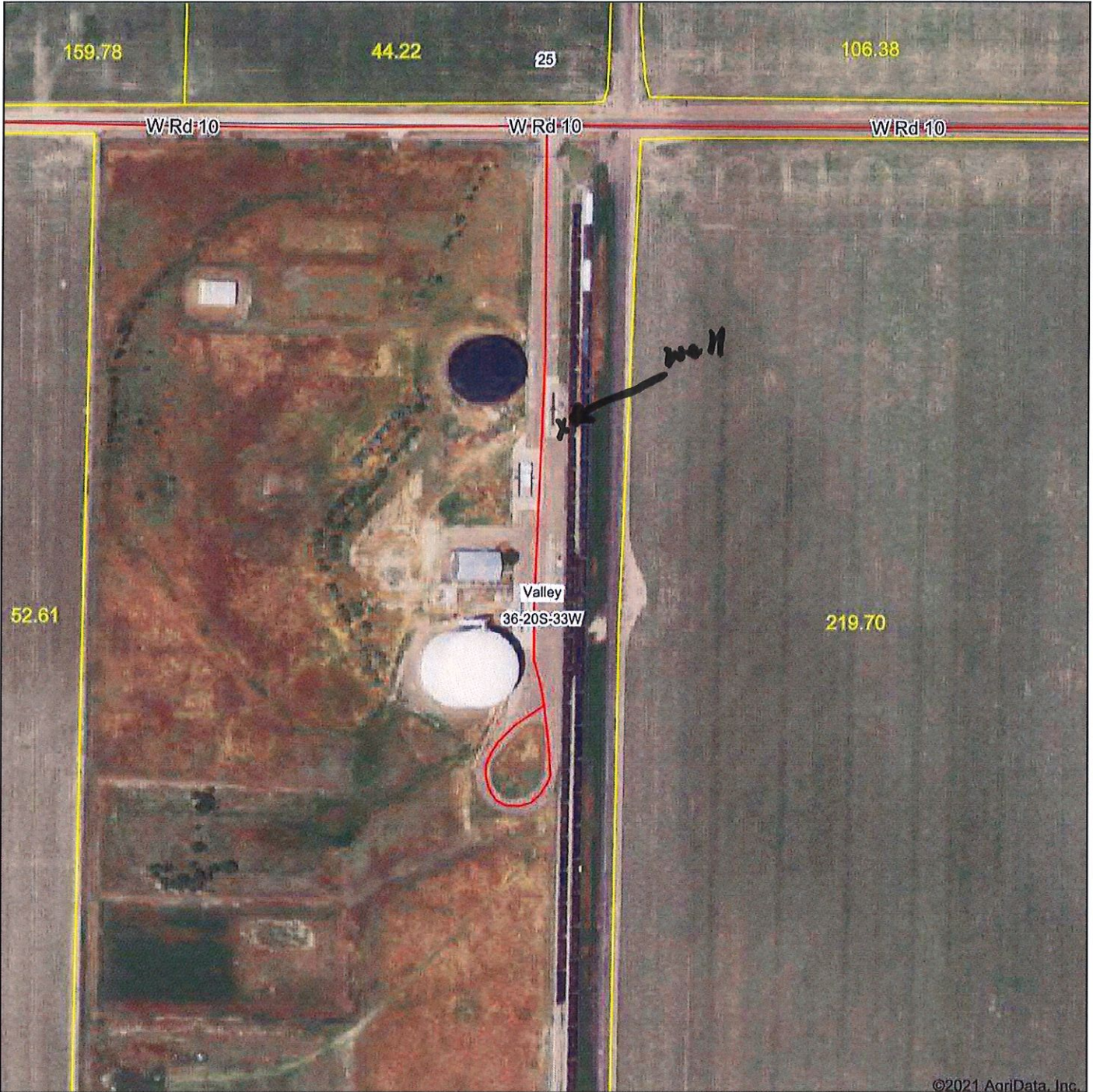

©2021 AgriData, Inc.

Map Center: 38° 16' 39.16, -100° 54' 42.35

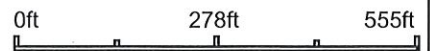

**36-20S-33W**  
**Scott County**  
**Kansas**



6/28/2021



Field borders provided by Farm Service Agency as of 5/21/2008.