

INSTRUCTIONS: Use typewriter or ball point pen, *please press firmly* and **PRINT** clearly. Please fill in blanks, underline or circle the correct answers. Send top three copies to Kansas Department of Health and Environment, Division of Environment, Water Well Contractors, Topeka, KS 66620. Send one to **WATER WELL OWNER** and retain one for your records.

SITE NUMBER : 23(KP5)  
SITE LOCATION : SE NE NE  
LEGAL LOCATION: SEC6 T21S R10W  
COUNTY : RICE

LANDOWNER: AMY KUMMEROW  
ADDRESS : 28 MONTCLAIR ROAD  
URBANA, ILLINOIS 61801  
PHONE NO.: 217-344-6380

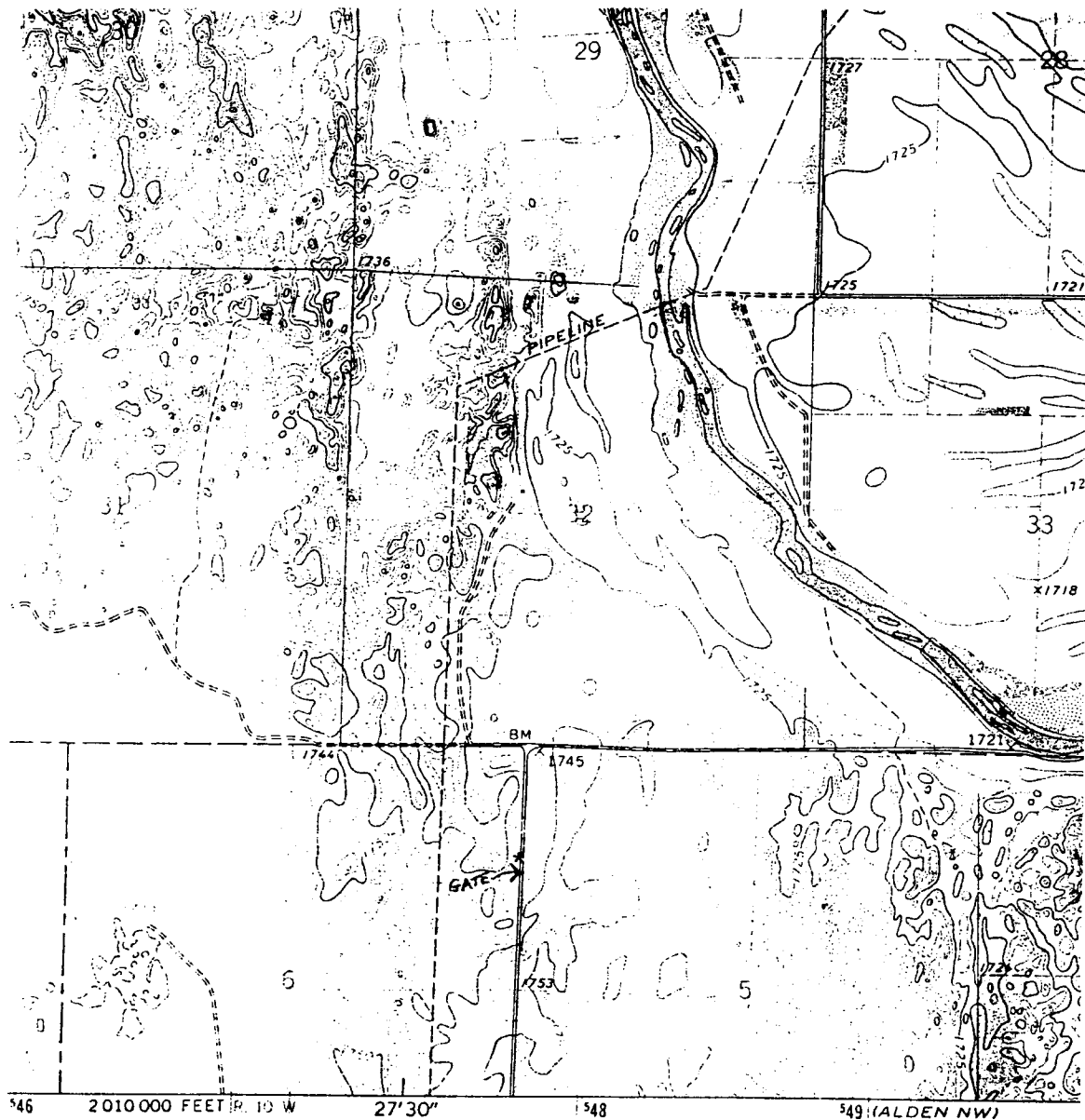

WELL LOCATION \*

BIG BEND GMD#5-KGS  
WATER QUALITY  
OBSERVATION WELL  
NETWORK

SITE NUMBER : 23(KP5)  
SITE LOCATION: SE NE NE

LEGAL LOCATION: 6-21-10W  
COUNTY : RICE

## WELL LOG

FROM	TO	LITHOLOGIC LOG	OWNER: KUMMEROW
0	3	topsoil	
3	6	soil and fine sand	
6	25	fine sand and tan clay	
25	50	very coarse sand and gravel	
50	53	tan clay and trace very fine sand	
53	56	coarse sand, gravel, trace clay	
56	94	gravel and very coarse sand	
94	107	dakota sandstone and traces of clay	Bedrock
108	127	redbed PERMIAN	



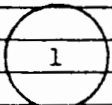

122' / 5'  
TD=127'

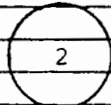

79' / 5'  
TD=84'

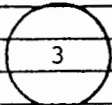

44' / 5'  
TD=49'