

WELL RECORD

Form WWC-5

Division of Water Resources: App. No.

20100362

LOCATION OF WATER WELL:

City: Stafford

Fraction

SE 1/4 SW 1/4 SE 1/4

Section Number

11

Township Number

T 21 S

Range Number

R 12 E W

Distance and direction from nearest town or city street address of well if located within city?

3 1/2 North, 10 East of Seward

Global Positioning Systems (decimal degrees, min. of 4 digits)

Latitude:

Longitude:

Elevation:

Datum:

Data Collection Method:

2 WATER WELL OWNER: Prolific Resources, LLC
RR#, St. Address, Box #: 2725 Dry Creek Rd
City, State, ZIP Code: Great Bend, Ks. 67530

3 LOCATE WELL'S LOCATION WITH AN 'X' IN SECTION BOX:

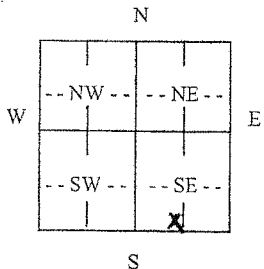

4 DEPTH OF COMPLETED WELL 70 ft.

Depth(s) Groundwater Encountered (1)..... ft. (2)..... ft. (3)..... ft.

WELL'S STATIC WATER LEVEL..... 22 ft. below land surface measured on mo/day/yr..... 9-4-10

Pump test data: Well water was..... ft. after..... hours pumping..... gpm

Est. Yield...N/A.gpm: Well water was..... ft. after..... hours pumping..... gpm

WELL WATER TO BE USED AS: 5 Public water supply 8 Air conditioning 11 Injection well

1 Domestic 3 Feedlot 6 Oil field water supply 9 Dewatering 12 Other (Specify below)

2 Irrigation 4 Industrial 7 Domestic (lawn & garden) 10 Monitoring well

Was a chemical/bacteriological sample submitted to Department? Yes No ..X.....; If yes, mo/day yrs

Sample was submitted..... Water well disinfected? Yes ..HTH.. No

5 TYPE OF CASING USED:

- 1 Steel 3 RMP (SR) 6 Asbestos-Cement 8 Concrete tile CASING JOINTS: Glued...X... Clamped.....
2 PVC 4 ABS 7 Fiberglass 9 Other (specify below) Welded.....
Threaded.....

Blank casing diameter 5 in. to 50 ft., Diameter in. to ft., Diameter in. to ft.

Casing height above land surface..... 24 in., Weight SDR=26 lbs./ft. Wall thickness or gauge No.

TYPE OF SCREEN OR PERFORATION MATERIAL:

- 1 Steel 3 Stainless Steel 5 Fiberglass 7 PVC 9 ABS 11 Other (Specify)
2 Brass 4 Galvanized Steel 6 Concrete tile 8 RM (SR) 10 Asbestos-Cement 12 None used (open hole)

SCREEN OR PERFORATION OPENINGS ARE:

- 1 Continuous slot 3 Mill slot 5 Gauzed wrapped 7 Torch cut 9 Drilled holes 11 None (open hole)
2 Louvered shutter 4 Key punched 6 Wire wrapped 8 Saw cut 10 Other (specify)

SCREEN-PERFORATED INTERVALS: From..... 70 ft. to 50 ft., From ft. to ft.

From..... ft. to ft., From ft. to ft.

GRAVEL PACK INTERVALS: From..... 70 ft. to 20 ft., From ft. to ft.

From..... ft. to ft., From ft. to ft.

6 GROUT MATERIAL: 1 Neat cement 2 Cement grout 3 Bentonite 4 Other hole plug

Grout Intervals: From ft. to ft., From ft. to ft., From 20 ft. to 0 ft.

What is the nearest source of possible contamination:

- 1 Septic tank 4 Lateral lines 7 Pit privy 10 Livestock pens 13 Insecticide storage 16 Other (specify below)
2 Sewer lines 5 Cess pool 8 Sewage lagoon 11 Fuel storage 14 Abandoned water well
3 Watertight sewer lines 6 Seepage pit 9 Feedyard 12 Fertilizer storage 15 Oil well/gas well None.....

Direction from well?

How many feet?

Table with columns: FROM, TO, LITHOLOGIC LOG, FROM, TO, PLUGGING INTERVALS. Rows include: 0-8 Top sand, 8-41 Clay, 41-67 Sand & gravel, 67-70 Clay. Includes a 'RECEIVED' stamp dated 'SEP 09 2011' and 'BUREAU OF WATER'.

7 CONTRACTOR'S OR LANDOWNER'S CERTIFICATION: This water well was (1) constructed, (2) reconstructed, or (3) plugged under my jurisdiction and was completed on (mo/day/year) 9-4-10 and this record is true to the best of my knowledge and belief. Kansas Water Well Contractor's License No. 134 This Water Well Record was completed on (mo/day/year) 9-9-10 under the business name of Rosencrantz- Bemis by (signature) Yona Alif

INSTRUCTIONS: Use typewriter or ball point pen. PLEASE PRESS FIRMLY and PRINT clearly. Please fill in blanks, underline or circle the correct answers. Send top three copies to Kansas Department of Health and Environment, Bureau of Water, Geology Section, 1000 SW Jackson St., Suite 420, Topeka, Kansas 66612-1367. Telephone 785-296-5522. Send one to WATER WELL OWNER and retain one for your records. Fee of \$5.00 for each constructed well. Visit us at http://www.kdheks.gov/waterwell/index.html.



KANSAS DEPARTMENT OF HEALTH & ENVIRONMENT

OIL FIELD WATER SUPPLY WELLS – LETTER OF TRANSFER

I, Sammy Jahay of 1936 NE 105th Ave.
(Landowner's address)

Ellinwood, KS 67526 am the landowner on which a water well is located in
(City) (State)
the SE quarter of the SW quarter of the SE quarter in Section 11, Township 21,
Range 12 E (W) in Stafford County, Kansas which is approximately
500 feet north/south, and 1400 feet east/west of the apparent SE section
corner. The water well was drilled in September, 2010 (month/year).

I hereby request that Prolific Resources, LLC leave the water well,
(Operator name)

which was drilled by Temporary Water Permit # 20100362, unplugged, and I will
assume all responsibility for the plugging of said water well in accordance with the requirements
of the Kansas Department of Health and Environment regulation K.A.R. 28-30-7.

LANDOWNER:

Sammy Jahay 9-6-2011
(Signature) (Date)
sammy Jahay

(Print)

OPERATOR:

Prolific Resources, LLC 9-1-11
(Signature) (Date)

By: Daniel K. Wising
(Agent) Production Manager

IF ADDITIONAL LANDOWNER

(Signature) (Date)

(Print)

WWC-8

RECEIVED
SEP 09 2011
BUREAU OF WATER

Submit To:

CHIEF ENGINEER
Division of Water Resources
Kansas Department of Agriculture
109 SW 9th Street, 2nd Floor
Topeka, KS 66612-1283
www.ksda.gov/dwr

APPLICATION FOR
TEMPORARY PERMIT

- GROUNDWATER
 - SURFACE WATER
- (check one)

WATER RESOURCES
RECEIVED

AUG 30 2010

7:56 AM
KS DEPT OF AGRICULTURE State of Kansas



NO. 2
GMD. 5
MEETS 9
K.A.R. # 1
BY EAK
DATE 8/30/10

STATUTORY FILING FEE OF \$200.00 MUST ACCOMPANY THIS APPLICATION
(Make check payable to the Kansas Department of Agriculture)

20100362

1. Applicant: (Please print or type)
Name Prairie Resources, LLC
Street 70 Rosemarantz-Bemis
City and State P.O.
Zip Code 675
Social Security I. 5512
and/or Taxpayer

6. Period of use (6 months maximum):
Commencing date: Sept. 4, 2010
Ending Date: March 3, 2011

7. Location of the proposed point of diversion shall be indicated on the diagram below. Use the center section.

If surface water, indicate on the diagram the course of the stream and its name.

The scale of the diagram is 2 inches = 1 mile
Each small square represents 10 acres

2. Location of Point of Diversion:
Sec. 11, Twp. 21, Rng. 12, (E/W),
Stafford County, Kansas.

Distance from Southeast Corner of Section:
500 feet North from Southeast Corner
1400 feet West from Southeast Corner

Existing water right? Yes No
If yes, File No. _____
Pending application? Yes No
If yes, File No. _____

3. Water Use Data:
Proposed Max. Pumping Rate (gpm) 40 GPM
Amount Requested (gallons) 1/2 million
(not to exceed one million gallons unless for dewatering)
Depth of Well (feet) 85ft - 100ft. OR
Name of Stream _____

4. Water is to be used for (briefly describe proposed use):
drilling oil well

5. Location of place of use:
SE/SUSE
11-21-12
Stafford County

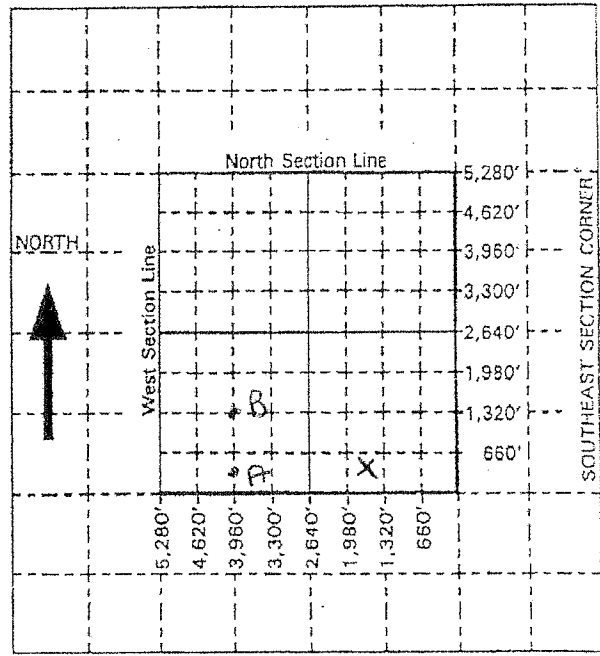

RECEIVED

SEP 09 2010

BUREAU OF WATER RESOURCES

For Office Use Only: Code TMP Fee \$ _____ TR # _____ Receipt Date _____ Check # _____

11 21 12 W
SE SW SE

May 5, 2011
Page 2

COPY

Water Well Question

Will the water well mentioned above be plugged by you after the Permit expires?
(please circle) Yes or **(No)**

If you circled No, please explain.

Prolific Resources will be ~~selling~~ transferring over ownership
To the landowner. (Sammy Jahay)

Please sign this form and return to: KDHE - Bureau of Water
Geology Section
1000 SW Jackson St, Ste 420
Topeka, KS 66612-1367

Your telephone number would be appreciated in case we need to contact you.

Signature: Darrell L. Willinger

Name Printed: Darrell L. Willinger

Telephone No. _____

RH:db
Temp

c/DWR letters/Merge Letter - Exp Temp - DB 2011

ROSENCRANTZ-BEMIS
Application Number 20100362 00
SE SW SE of SECT 11, T21S, R12W, Stafford County, Kansas

RECEIVED
SEP 09 2011
BUREAU OF WATER