

| | | | | |
|--------------------------|-----------------------------|----------------|-----------------|-------------------|
| 1 LOCATION OF WATER WELL | Fraction | Section Number | Township Number | Range Number |
| County: Stafford | SE 1/4 SE 1/4 SE 1/4 | 36 | T 21 S | R 12 E (W) |

Distance and direction from nearest town or city? **5 mi N, 4 mi E Hudson, Kansas**

Street address of well if located within city? **N/A**

2 WATER WELL OWNER: **Kansas Geological Survey/Groundwater Management District #5**

RR#, St. Address, Box # : _____ Board of Agriculture, Division of Water Resources

City, State, ZIP Code : **St. John, Kansas 67576** Application Number: _____

3 DEPTH OF COMPLETED WELL... **107**... ft. Bore Hole Diameter... **9 7/8**... in. to... **107**... ft., and... in. to... ft.

Well Water to be used as:

| | | | | |
|--------------|--------------|--------------------------|---------------------|---------------------------------|
| 1 Domestic | 3 Feedlot | 5 Public water supply | 8 Air conditioning | 11 Injection well |
| 2 Irrigation | 4 Industrial | 6 Oil field water supply | 9 Dewatering | 12 Other (Specify below) |
| | | 7 Lawn and garden only | 10 Observation well | Research |

Well's static water level... **12.35**... ft. below land surface measured on... **Jan.**... month... **6**... day... **83**... year

Pump Test Data : Well water was... ft. after... hours pumping... gpm

Est. Yield gpm: Well water was... ft. after... hours pumping... gpm

4 TYPE OF BLANK CASING USED:

| | | | | |
|--------------|------------|-------------------|-------------------------|--|
| 1 Steel | 3 RMP (SR) | 5 Wrought iron | 8 Concrete tile | Casing Joints: Glued ... Clamped... |
| 2 PVC | 4 ABS | 6 Asbestos-Cement | 9 Other (specify below) | Welded... Threaded... |
| | | 7 Fiberglass | | |

Blank casing dia... **5.0**... in. to... **102**... ft., Dia... in. to... ft., Dia... in. to... ft.

Casing height above land surface... **16**... in., weight... lbs./ft. Wall thickness or gauge No. **Schd #40**

TYPE OF SCREEN OR PERFORATION MATERIAL:

| | | | | |
|---------|--------------------|-----------------|------------|--------------------------|
| 1 Steel | 3 Stainless steel | 5 Fiberglass | 8 RMP (SR) | 10 Asbestos-cement |
| 2 Brass | 4 Galvanized steel | 6 Concrete tile | 9 ABS | 11 Other (specify) |
| | | | | 12 None used (open hole) |

Screen or Perforation Openings Are:

| | | | | |
|--------------------|--------------------|------------------|--------------------|---------------------|
| 1 Continuous slot | 3 Mill slot | 5 Gauzed wrapped | 8 Saw cut | 11 None (open hole) |
| 2 Louvered shutter | 4 Key punched | 6 Wire wrapped | 9 Drilled holes | |
| | | 7 Torch cut | 10 Other (specify) | |

Screen-Perforation Dia... **5.0**... in. to... **107**... ft., Dia... in. to... ft., Dia... in. to... ft.

Screen-Perforated Intervals: From... **102**... ft. to... **107**... ft., From... ft. to... ft., From... ft. to... ft.

Gravel Pack Intervals: From... **100**... ft. to... **107**... ft., From... ft. to... ft., From... ft. to... ft.

5 GROUT MATERIAL: **1 Neat cement** 2 Cement grout 3 Bentonite 4 Other

Grouted Intervals: From... **30**... ft. to... **100**... ft., From... **0**... ft. to... **10**... ft., From... ft. to... ft.

What is the nearest source of possible contamination: **none known**

| | | | | |
|-----------------|---------------|------------------|---------------------------|--------------------------|
| 1 Septic tank | 4 Cess pool | 7 Sewage lagoon | 10 Fuel storage | 14 Abandoned water well |
| 2 Sewer lines | 5 Seepage pit | 8 Feed yard | 11 Fertilizer storage | 15 Oil well/Gas well |
| 3 Lateral lines | 6 Pit privy | 9 Livestock pens | 12 Insecticide storage | 16 Other (specify below) |
| | | | 13 Watertight sewer lines | |

Direction from well... How many feet... ? Water Well Disinfected? Yes... **No**

Was a chemical/bacteriological sample submitted to Department? Yes... **No** If yes, date sample was submitted... month... day... year: Pump Installed? Yes... **No**

If Yes: Pump Manufacturer's name... Model No... HP... Volts...

Depth of Pump Intake... ft. Pumps Capacity rated at... gal./min.

Type of pump: 1 Submersible 2 Turbine 3 Jet 4 Centrifugal 5 Reciprocating 6 Other

6 CONTRACTOR'S OR LANDOWNER'S CERTIFICATION: This water well was **(1)** constructed, (2) reconstructed, or (3) plugged under my jurisdiction and was completed on... **9**... month... **31**... day... **80**... year

and this record is true to the best of my knowledge and belief. Kansas Water Well Contractor's License No. _____

This Water Well Record was completed on... **1**... month... **27**... day... **83**... year under the business name of **Patrick M Cobb**

7 LOCATE WELL'S LOCATION WITH AN "X" IN SECTION BOX:

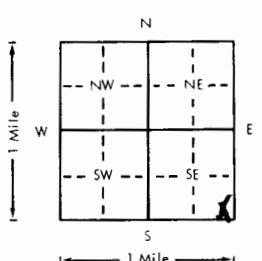

| FROM | TO | LITHOLOGIC LOG | FROM | TO | LITHOLOGIC LOG |
|------|----|----------------|------|----|----------------|
| | | | | | |
| | | | | | |
| | | | | | |
| | | | | | |
| | | | | | |
| | | | | | |
| | | | | | |
| | | | | | |
| | | | | | |
| | | | | | |

ELEVATION: **1804**

Depth(s) Groundwater Encountered 1. ft. 2. ft. 3. ft. 4. ft. (Use a second sheet if needed)

INSTRUCTIONS: Use typewriter or ball point pen, please press firmly and PRINT clearly. Please fill in blanks, underline or circle the correct answers. Send top three copies to Kansas Department of Health and Environment, Division of Environment, Water Well Contractors, Topeka, KS 66620. Send one to WATER WELL OWNER and retain one for your records.

OFFICE USE ONLY

T 21

R 12

E W W SEC 36

SE 1/4 SE 1/4 SE 1/4

SW
SITE NUMBER : L7(KP2)
SITE LOCATION : ~~SE~~ SE SE
LEGAL LOCATION: SEC36 T21S R12W
COUNTY : STAFFORD

LANDOWNER: JEROME SAYLER, M.D.
ADDRESS : 2053 VAN BUREN
GREAT BEND, KANSAS 67530
PHONE NO.: 316-793-9291
TENANT : MARVIN SITTNER
HUDSON, KANSAS 67545
316-458-4755

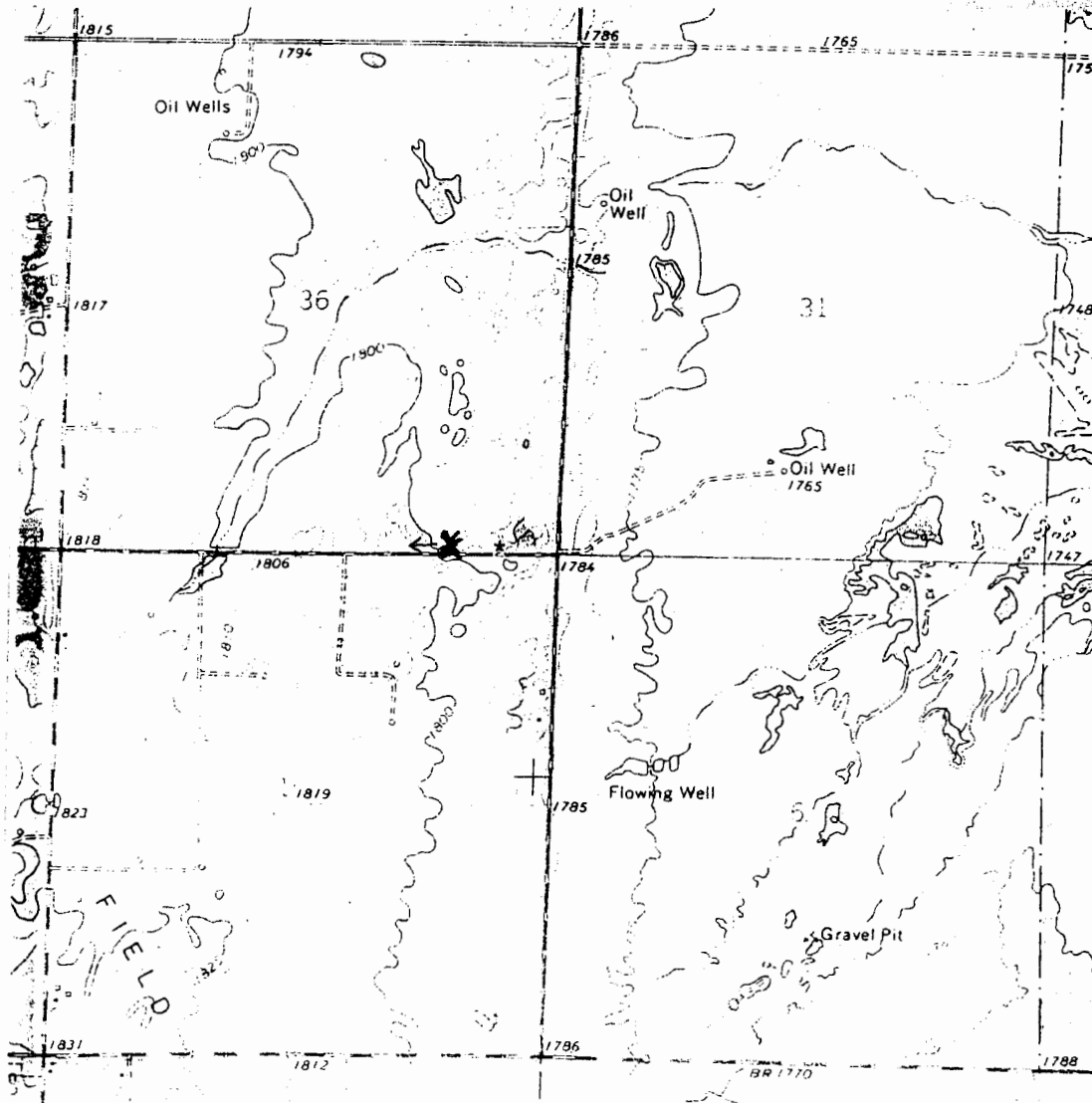

WELL LOCATION *

* correct site.