

County: Pawnee Fraction SE - SE - SE Sec. 30 T 21 S R 16 E/W

CORRECTION(S) TO WATER WELL COMPLETION RECORD (WWC-5)
(to rectify lacking or incorrect information)

Owner: City of Larned

Location was listed as:

Section-Township-Range: None

Fraction ($\frac{1}{4}$ $\frac{1}{4}$ $\frac{1}{4}$): None

Location changed to:

30 - 21 S - 16 W

SE - SE - SE

Other changes: Initial statements: _____

Changed to: _____

Comments: _____

Verification method: Mapped Lat/Long, Attached map submitted with form

initials: DF date: 5/16/14

Submitted by: Kansas Geological Survey, Data Resources Library, 1930 Constant Ave., Lawrence, KS 66047-3726

to: Kansas Dept of Health & Environment, Bureau of Water, 1000 SW Jackson, Suite 420, Topeka, KS 66612-1367.

--

KSA 82a-1212

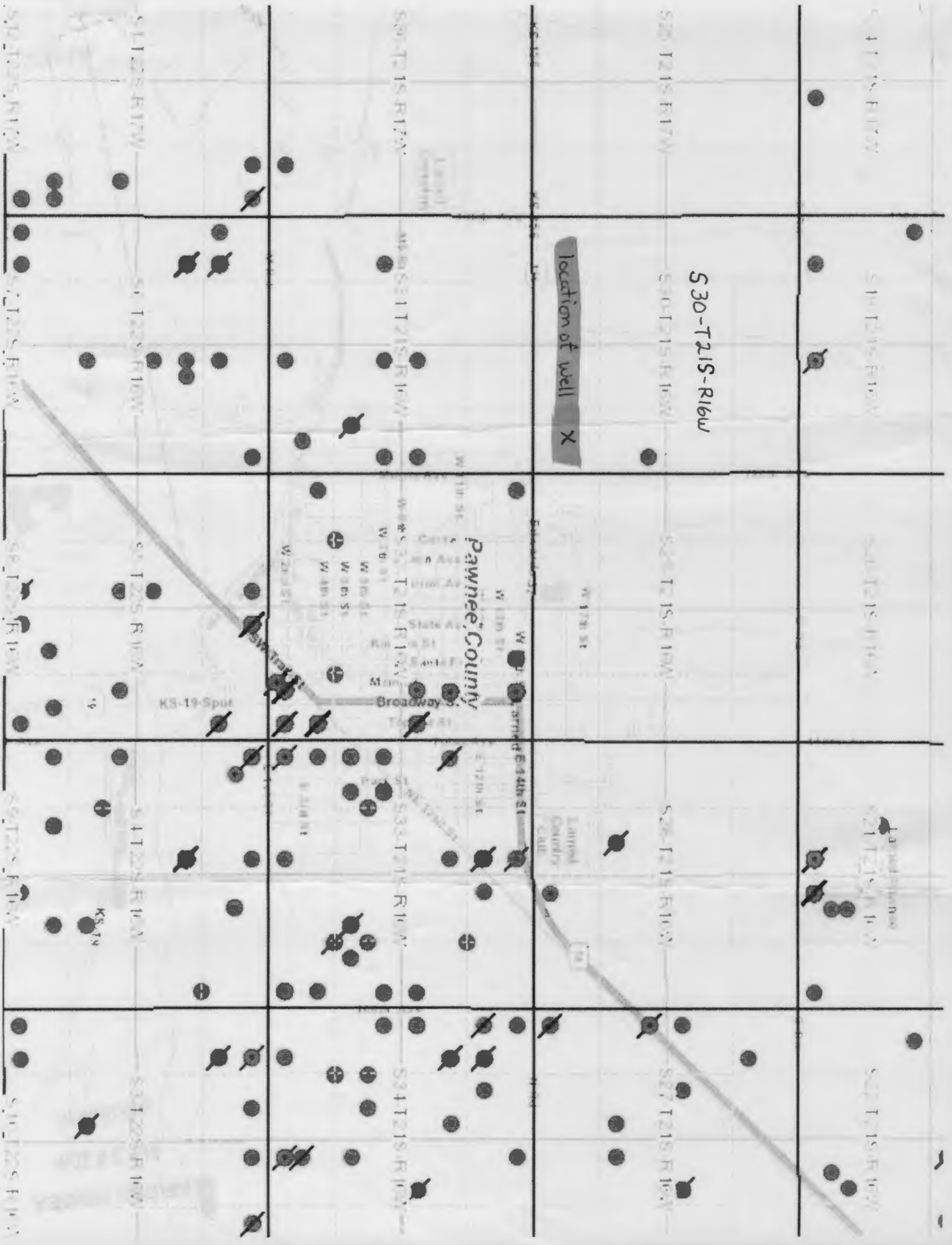

location of well X

S30-T21S-R16W

Pawnee County

Lattin County Jail

Lattin County Jail

K8-19-Spur

K5-79