

County: McPherson Fraction: SW SW SE SE Sec. 22 T. 21 S R. 2 W

CORRECTION(S) to WATER WELL COMPLETION RECORD Form WWC-5 (to rectify lacking or incorrect information)

Owner: Mid Kansas Coop MW 24

If location corrected, was listed as:	Location changed to:
Section-Township-Range: _____	_____
Fraction (¼ calls): _____	_____

Other changes: Initial statements: Monitoring well name changed from MW-21 to MW-24

Changed to: _____

Comments: _____

Verification method: Per PPB enviro-solutions correction sheet 05-16-2022

Initials: SH Date: 11-21-2022

Submitted by: Kansas Geological Survey, Data Resources Library, 1930 Constant Ave., Lawrence, KS 66047-3724
 Kansas Dept. of Health & Environment, Bureau of Water, 1000 SW Jackson, Suite 420, Topeka, KS 66612-1367

WATER WELL RECORD Form WWC-5

Division of Water Resources App. No.

Well ID MW-21

Original Record Correction Change in Well Use

1 LOCATION OF WATER WELL: County: McPherson Fraction SW 1/4 SW 1/4 SE 1/4 SE 1/4 Section Number 22 Township Number T 21 S Range Number R 2 E W

2 WELL OWNER: Last Name: Business: Mid Kansas Coop Address: 124 N. Drucilla City: Moundridge State: KS ZIP: 67107 Street or Rural Address where well is located: North of intersection of W Cole St., and N Drucilla Ave., McPherson, Ks. moundridge, Ks.

3 LOCATE WELL WITH 'X' IN SECTION BOX: [Diagram] 4 DEPTH OF COMPLETED WELL: 30.0 ft. 5 Latitude: 38.203838 Longitude: -97.523522 6 Elevation: NA

7 WELL WATER TO BE USED AS: 1. Domestic: 2. Irrigation 3. Feedlot 4. Industrial 5. Public Water Supply 6. Dewatering 7. Aquifer Recharge 8. Monitoring 9. Environmental Remediation 10. Oil Field Water Supply 11. Test Hole 12. Geothermal 13. Other

Was a chemical/bacteriological sample submitted to KDHE? Water well disinfected?

8 TYPE OF CASING USED: Steel PVC Other CASING JOINTS: Glued Clamped Welded Threaded Casing diameter 20 in. Casing height above land surface 0 in. TYPE OF SCREEN OR PERFORATION MATERIAL: Steel Stainless Steel Fiberglass PVC Brass Galvanized Steel Concrete tile None used SCREEN OR PERFORATION OPENINGS ARE: Continuous Slot Mill Slot Gauze Wrapped Torch Cut Drilled Holes Louvered Shutter Key Punched Wire Wrapped Saw Cut None

9 GROUT MATERIAL: Neat cement Cement grout Bentonite Other cement pad Grout Intervals: From 1 ft. to 18 ft. Nearest source of possible contamination: Septic Tank Lateral Lines Pit Privy Livestock Pens Insecticide Storage Sewer Lines Cess Pool Sewage Lagoon Fuel Storage Abandoned Water Well Watertight Sewer Lines Seepage Pit Feedyard Fertilizer Storage Oil Well/Gas Well Other contaminated site

10 FROM TO LITHOLOGIC LOG FROM TO LITHO. LOG (cont.) or PLUGGING INTERVALS

11 CONTRACTOR'S OR LANDOWNER'S CERTIFICATION: This water well was constructed, reconstructed, or plugged under my jurisdiction and was completed on (mo-day-year) 9-16-2022 and this record is true to the best of my knowledge and belief. Kansas Water Well Contractor's License No. 604 This Water Well Record was completed on (mo-day-year) 6/10/22 under the business name of Environmental Priority Service, inc. Signature [Signature]



Project Name: Mid Kansas Coop, Moundridge

Date: 16-May-22

Project Staff: W. Totten, D. Lassiter

Others present:



NOTES

Well ID	SWL Initial	TD	Development Volume	SWL Final	Well Tag
MW-322	16 ft.	30	70 gallons	17.5 ft.	0547231
MW-526	15 ft.	30	85 gallons	17 ft.	0547672
MW-18	25 16 ft.	30	70 gallons	16 ft.	0547674
MW-19	23 26 ft.	30	8 gallons	30 ft.	0547669
MW-21	24 16 ft.	30	70 gallons	19 ft.	0547627

W. Totten

willerson

22-21-2w

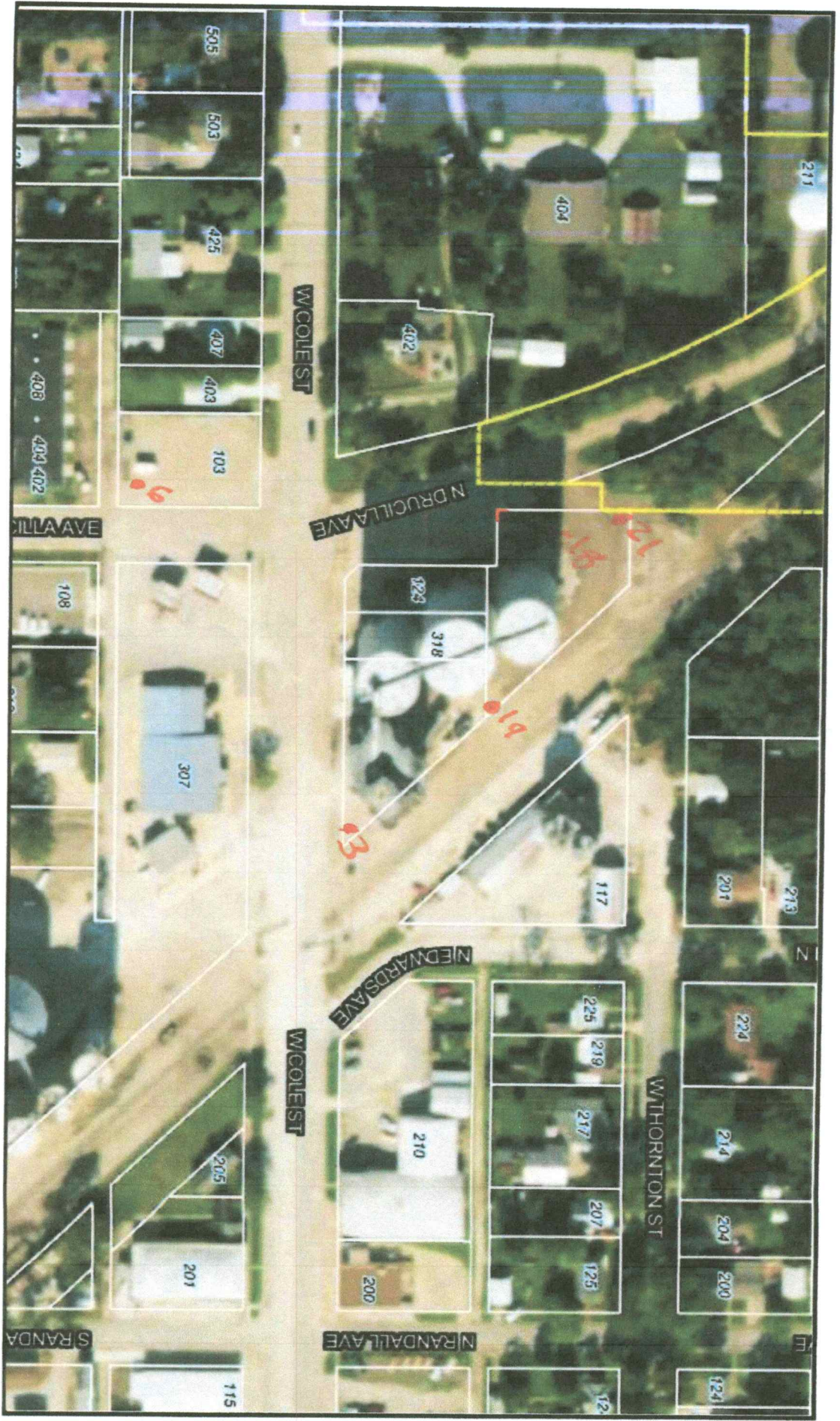

Moundridge

6/1/2022