

WATER WELL RECORD Form WWC-5

Division of Water Resources App. No.

[]

Well ID

MW1

Original Record Correction Change in Well Use

1 LOCATION OF WATER WELL: County: Rice	Fraction NE ¼ NE ¼ NE ¼ SW ¼	Section Number 16	Township Number T 21 S	Range Number R 8 <input type="checkbox"/> E <input checked="" type="checkbox"/> W
--	---------------------------------	----------------------	---------------------------	--

2 WELL OWNER: Last Name: Haldon's Inc. Business: Haldon's Inc. Address: 31 Basswood Lane Address: City: Sterling State: KS ZIP: 67579	First: Street or Rural Address where well is located (if unknown, distance and direction from nearest town or intersection): If at owner's address, check here: 909 N. Broadway, Sterling
--	---

3 LOCATE WELL WITH "X" IN SECTION BOX:

N

W			E
	---NW---	---NE---	
	---SW---	---SE---	
	S		

-----1 mile-----

4 DEPTH OF COMPLETED WELL: 15 ft.

Depth(s) Groundwater Encountered: 1) 10 ft.
2) ft. 3) ft., or 4) Dry Well

WELL'S STATIC WATER LEVEL: 8.47 ft.

below land surface, measured on (mo-day-yr) 12/31/18
 above land surface, measured on (mo-day-yr)

Pump test data: Well water was ft.
after hours pumping gpm
Well water was ft.
after hours pumping gpm

Estimated Yield: gpm

Bore Hole Diameter: 8 in. to 15 ft. and
..... in. to ft.

5 Latitude: 38.22418 (decimal degrees)
Longitude: 98.20728 (decimal degrees)
Horizontal Datum: WGS 84 NAD 83 NAD 27
Source for Latitude/Longitude:
 GPS (unit make/model: Spectra Precision Epo.)
(WAAS enabled? Yes No)
 Land Survey Topographic Map
 Online Mapper:

6 Elevation: 1645.29 ft. Ground Level TOC
Source: Land Survey GPS Topographic Map
 Other

7 WELL WATER TO BE USED AS:

1. Domestic: <input type="checkbox"/> Household <input type="checkbox"/> Lawn & Garden <input type="checkbox"/> Livestock	2. <input type="checkbox"/> Irrigation	3. <input type="checkbox"/> Feedlot	4. <input type="checkbox"/> Industrial	5. <input type="checkbox"/> Public Water Supply: well ID	6. <input type="checkbox"/> Dewatering: how many wells?	7. <input type="checkbox"/> Aquifer Recharge: well ID	8. <input checked="" type="checkbox"/> Monitoring: well ID MW1	9. Environmental Remediation: well ID	10. <input type="checkbox"/> Oil Field Water Supply: lease	11. Test Hole: well ID	12. Geothermal: how many bores?	13. <input type="checkbox"/> Other (specify):
--	--	-------------------------------------	--	--	---	---	--	---	--	------------------------------	---------------------------------------	---

Was a chemical/bacteriological sample submitted to KDHE? Yes No If yes, date sample was submitted:

Water well disinfected? Yes No

8 TYPE OF CASING USED: Steel PVC Other CASING JOINTS: Glued Clamped Welded Threaded

Casing diameter 2 in. to 5 ft., Diameter in. to ft., Diameter in. to ft.
Casing height above land surface 4.80 in. Weight lbs./ft. Wall thickness or gauge No. Sch. 40

TYPE OF SCREEN OR PERFORATION MATERIAL:
 Steel Stainless Steel Fiberglass PVC Other (Specify)

Brass Galvanized Steel Concrete tile None used (open hole)

SCREEN OR PERFORATION OPENINGS ARE:
 Continuous Slot Mill Slot Gauze Wrapped Torch Cut Drilled Holes Other (Specify)

Louvered Shutter Key Punched Wire Wrapped Saw Cut None (Open Hole)

SCREEN-PERFORATED INTERVALS: From 5 ft. to 15 ft., From ft. to ft., From ft. to ft.
GRAVEL PACK INTERVALS: From 3 ft. to 15 ft., From ft. to ft., From ft. to ft.

9 GROUT MATERIAL: Neat cement Cement grout Bentonite Other Concrete

Grout Intervals: From 0 ft. to 1 ft., From 1 ft. to 3 ft., From ft. to ft.

Nearest source of possible contamination:
 Septic Tank Lateral Lines Pit Privy Livestock Pens Insecticide Storage
 Sewer Lines Cess Pool Sewage Lagoon Fuel Storage Abandoned Water Well
 Watertight Sewer Lines Seepage Pit Feedyard Fertilizer Storage Oil Well/Gas Well
 Other (Specify) Contaminated site

Direction from well? Distance from well? ft.

10 FROM	TO	LITHOLOGIC LOG	FROM	TO	LITHO. LOG (cont.) or PLUGGING INTERVALS
0	0.5	Concrete			
0.5	3	Hydro excavated			
3	5	Clay, v. silty, Dark Brown			
5	10	Sand, vf-f, Brown			
10	15	Sand, vf-c w/f gravel, Brown			

Notes:

11 CONTRACTOR'S OR LANDOWNER'S CERTIFICATION: This water well was constructed, reconstructed, or plugged under my jurisdiction and was completed on (mo-day-year) 12/20/2018 and this record is true to the best of my knowledge and belief. Kansas Water Well Contractor's License No. 527. This Water Well Record was completed on (mo-day-year) 1/4/2019 under the business name of GeoCore Inc. Signature _____

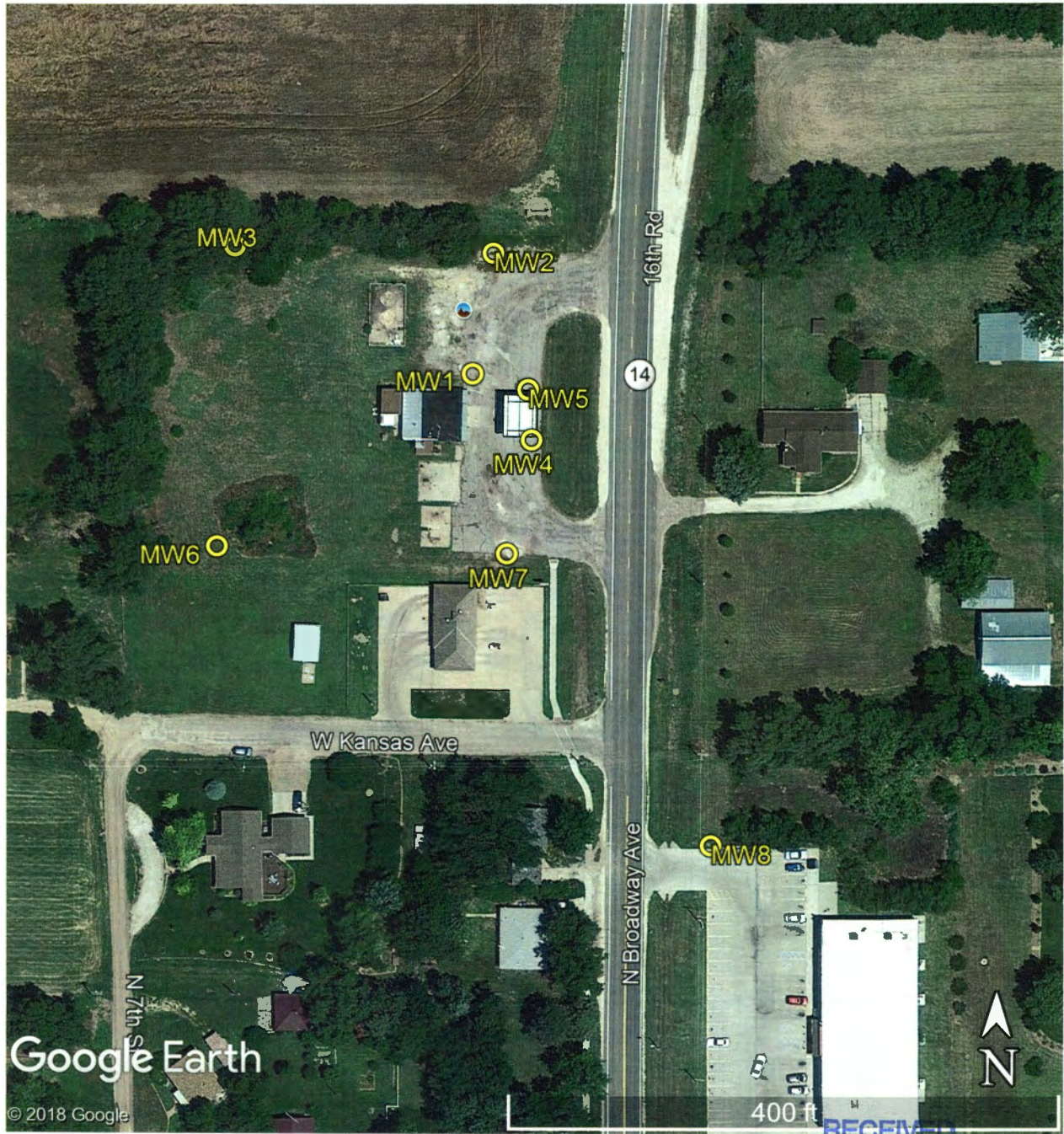

RECEIVED

JAN 31 2019

BUREAU OF WATER

Haldon's Inc.
909 N. Broadway, Sterling, Kansas
KDHE #U5 080 14906

GPS Coordinates:

MW1: 38.22418, -98.20728
MW2: 38.22442, -98.20723
MW3: 38.22443, -98.20788
MW4: 38.22405, -98.20713

MW5: 38.22415, -98.20714
MW6: 38.22383, -98.20792
MW7: 38.22382, -98.20719
MW8: 38.22324, -98.20667