

WATER WELL RECORD Form WWC-5

Original Record Correction Change in Well Use

Division of Water Resources App. No.

Well ID MW8

1 LOCATION OF WATER WELL: County: Rice	Fraction SE ¼ NE ¼ NE ¼ SW ¼	Section Number 16	Township Number T 21 S	Range Number R 8 <input type="checkbox"/> E <input checked="" type="checkbox"/> W
--	---------------------------------	----------------------	---------------------------	--

2 WELL OWNER: Last Name: Haldon's Inc. Business: Haldon's Inc. Address: 31 Basswood Lane Address: City: Sterling State: KS ZIP: 67579	Street or Rural Address where well is located (if unknown, distance and direction from nearest town or intersection): If at owner's address, check here: 909 N. Broadway, Sterling
--	--

3 LOCATE WELL WITH "X" IN SECTION BOX:

N

NW	NE
SW	SE

S

|-----1 mile-----|

4 DEPTH OF COMPLETED WELL:15..... ft.

Depth(s) Groundwater Encountered: 1)9..... ft.
 2) ft. 3) ft., or 4) Dry Well

WELL'S STATIC WATER LEVEL:9.15..... ft.
 below land surface, measured on (mo-day-yr)12/31/18.....
 above land surface, measured on (mo-day-yr).....

Pump test data: Well water was ft.
 after hours pumping gpm
 Well water was ft.
 after hours pumping gpm

Estimated Yield: gpm
 Bore Hole Diameter:8..... in. to15..... ft. and
 in. to ft.

5 Latitude:38.22324.....(decimal degrees)
Longitude:-98.20667.....(decimal degrees)
 Horizontal Datum: WGS 84 NAD 83 NAD 27
 Source for Latitude/Longitude:
 GPS (unit make/model: **Spectra Precision Epp.**)
 (WAAS enabled? Yes No)
 Land Survey Topographic Map
 Online Mapper:

6 Elevation:1645.69.....ft. Ground Level TOC
 Source: Land Survey GPS Topographic Map
 Other

7 WELL WATER TO BE USED AS:

1. Domestic: <input type="checkbox"/> Household <input type="checkbox"/> Lawn & Garden <input type="checkbox"/> Livestock 2. <input type="checkbox"/> Irrigation 3. <input type="checkbox"/> Feedlot 4. <input type="checkbox"/> Industrial	5. <input type="checkbox"/> Public Water Supply: well ID	10. <input type="checkbox"/> Oil Field Water Supply: lease
6. <input type="checkbox"/> Dewatering: how many wells?	7. <input type="checkbox"/> Aquifer Recharge: well ID	11. Test Hole: well ID
8. <input checked="" type="checkbox"/> Monitoring: well ID MW8	9. Environmental Remediation: well ID	12. Geothermal: how many bores?
<input type="checkbox"/> Air Sparge <input type="checkbox"/> Soil Vapor Extraction <input type="checkbox"/> Recovery <input type="checkbox"/> Injection	13. <input type="checkbox"/> Other (specify):	a) Closed Loop <input type="checkbox"/> Horizontal <input type="checkbox"/> Vertical b) Open Loop <input type="checkbox"/> Surface Discharge <input type="checkbox"/> Inj. of Water

Was a chemical/bacteriological sample submitted to KDHE? Yes No If yes, date sample was submitted:

Water well disinfected? Yes No

8 TYPE OF CASING USED: Steel PVC Other CASING JOINTS: Glued Clamped Welded Threaded

Casing diameter2..... in. to5..... ft., Diameter in. to ft., Diameter in. to ft.
 Casing height above land surface4.08..... in. Weight lbs./ft. Wall thickness or gauge No. **Sch. 40**.....

TYPE OF SCREEN OR PERFORATION MATERIAL:

Steel Stainless Steel Fiberglass PVC Other (Specify)

Brass Galvanized Steel Concrete tile None used (open hole)

SCREEN OR PERFORATION OPENINGS ARE:

Continuous Slot Mill Slot Gauze Wrapped Torch Cut Drilled Holes Other (Specify)

Louvered Shutter Key Punched Wire Wrapped Saw Cut None (Open Hole)

SCREEN-PERFORATED INTERVALS: From .5..... ft. to 15..... ft., From ft. to ft., From ft. to ft.
 GRAVEL PACK INTERVALS: From4..... ft. to15..... ft., From ft. to ft., From ft. to ft.

9 GROUT MATERIAL: Neat cement Cement grout Bentonite Other **Concrete**.....

Grout Intervals: From0..... ft. to 1..... ft., From1..... ft. to4..... ft., From ft. to ft.

Nearest source of possible contamination:

<input type="checkbox"/> Septic Tank	<input type="checkbox"/> Lateral Lines	<input type="checkbox"/> Pit Privy	<input type="checkbox"/> Livestock Pens	<input type="checkbox"/> Insecticide Storage
<input type="checkbox"/> Sewer Lines	<input type="checkbox"/> Cess Pool	<input type="checkbox"/> Sewage Lagoon	<input type="checkbox"/> Fuel Storage	<input type="checkbox"/> Abandoned Water Well
<input type="checkbox"/> Watertight Sewer Lines	<input type="checkbox"/> Seepage Pit	<input type="checkbox"/> Feedyard	<input type="checkbox"/> Fertilizer Storage	<input type="checkbox"/> Oil Well/Gas Well

Other (Specify) **Contaminated site**.....
 Direction from well? Distance from well? ft.

10 FROM	TO	LITHOLOGIC LOG	FROM	TO	LITHO. LOG (cont.) or PLUGGING INTERVALS
0	5	Clay, Dark Brown grdg to Brown			
5	8	Sand, vf-f, Brown			
8	15	Sand, vf-c w/tr. f gravel, Brown			

Notes:

11 CONTRACTOR'S OR LANDOWNER'S CERTIFICATION: This water well was constructed, reconstructed, or plugged under my jurisdiction and was completed on (mo-day-year) **12/21/2018**.... and this record is true to the best of my knowledge and belief. Kansas Water Well Contractor's License No. **527**..... This Water Well Record was completed on (mo-day-year) **14/2019**..... under the business name of **GeoCore Inc.**..... Signature *David Haldon*.....

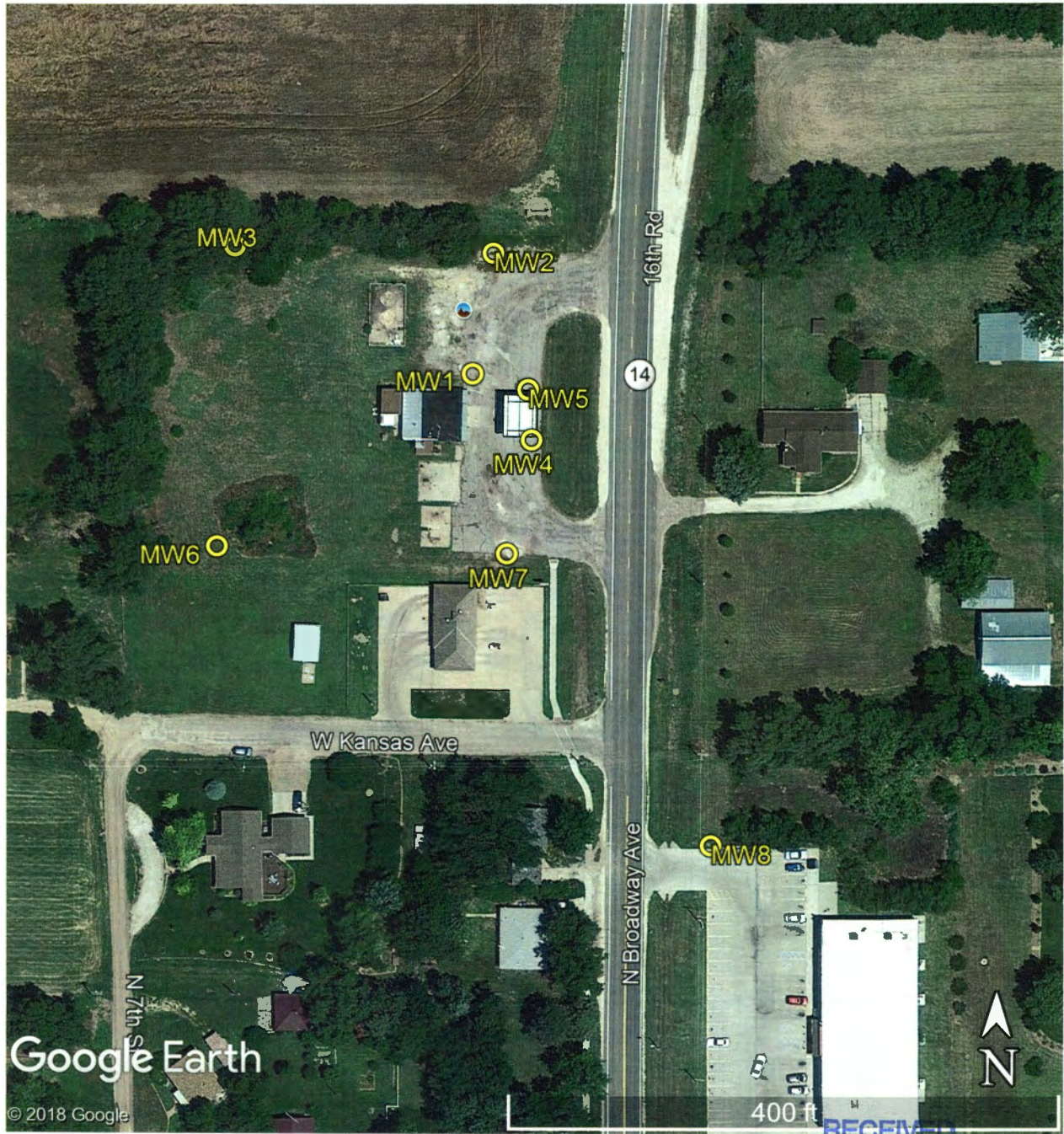

JAN 31 2019

BUREAU OF WATER

Haldon's Inc.
 909 N. Broadway, Sterling, Kansas
 KDHE #U5 080 14906

GPS Coordinates:

MW1: 38.22418, -98.20728
 MW2: 38.22442, -98.20723
 MW3: 38.22443, -98.20788
 MW4: 38.22405, -98.20713

MW5: 38.22415, -98.20714
 MW6: 38.22383, -98.20792
 MW7: 38.22382, -98.20719
 MW8: 38.22324, -98.20667