

WATER WELL RECORD Form WWC-5

☒ Original Record ☐ Correction ☐ Change in Well Use

Division of Water
Resources App. No.

Well ID

1 LOCATION OF WATER WELL:

Fraction

Section Number

Township Number

Range Number

County: Harvey

1/4 SE 1/4 SE 1/4

T22 S

R 1 E 1/4

2 WELL OWNER: Last Name:

First:

Street or Rural Address where well is located (if unknown, distance and direction from nearest town or intersection): If at owner's address, check here: ☒

Business: Southern Star Central Gas

Address: 7616 W Dutch Ave.

City: Hesston State: KS ZIP: 67062

3 LOCATE WELL WITH "X" IN SECTION BOX:

N

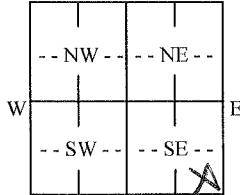

S

-----1 mile-----

4 DEPTH OF COMPLETED WELL: 80 ft.

Depth(s) Groundwater Encountered: 1) ft.

2) ft. 3) ft., or 4) ☐ Dry Well

WELL'S STATIC WATER LEVEL: 30 ft.

☒ below land surface, measured on (mo-day-yr) 11-26-12

☐ above land surface, measured on (mo-day-yr)

Pump test data: Well water was ft.

after hours pumping gpm

Well water was ft.

after hours pumping gpm

Estimated Yield: 25 gpm

Bore Hole Diameter: 1.2 in. to 10 ft. and

..... in. to ft.

5 Latitude: (decimal degrees)

Longitude: (decimal degrees)

Datum: ☐ WGS 84 ☐ NAD 83 ☐ NAD 27

Source for Latitude/Longitude:

☐ GPS (unit make/model:)

(WAAS enabled? ☐ Yes ☐ No)

☐ Land Survey ☐ Topographic Map

☐ Online Mapper:

6 Elevation: ft. ☐ Ground Level ☐ TOC

Source: ☐ Land Survey ☐ GPS ☐ Topographic Map

☐ Other

7 WELL WATER TO BE USED AS:

1. Domestic:

☐ Household

☒ Lawn & Garden

☐ Livestock

2. ☐ Irrigation

3. ☐ Feedlot

4. ☐ Industrial

5. ☐ Public Water Supply: well ID

6. ☐ Dewatering: how many wells?

7. ☐ Aquifer Recharge: well ID

8. ☐ Monitoring: well ID

9. Environmental Remediation: well ID

☐ Air Sparge

☐ Soil Vapor Extraction

☐ Recovery

☐ Injection

10. ☐ Oil Field Water Supply: lease

11. Test Hole: well ID

☐ Cased ☐ Uncased ☐ Geotechnical

12. Geothermal: how many bores?

a) Closed Loop ☐ Horizontal ☐ Vertical

b) Open Loop ☐ Surface Discharge ☐ Inj. of Water

13. ☐ Other (specify):

Was a chemical/bacteriological sample submitted to KDHE? ☐ Yes ☒ No

If yes, date sample was submitted:

Water well disinfected? ☒ Yes ☐ No

8 TYPE OF CASING USED:

☐ Steel ☒ PVC ☐ Other

CASING JOINTS: ☒ Glued ☐ Clamped ☐ Welded ☐ Threaded

Casing diameter in. to 3.2 ft., Diameter in. to ft., Diameter in. to ft.

Casing height above land surface in. Weight 2.4 lbs./ft. Wall thickness or gauge No. 100psi

TYPE OF SCREEN OR PERFORATION MATERIAL:

☐ Steel

☐ Stainless Steel

☐ Fiberglass

☒ PVC

☐ Other (Specify)

☐ Brass

☐ Galvanized Steel

☐ Concrete tile

☐ None used (open hole)

SCREEN OR PERFORATION OPENINGS ARE:

☐ Continuous Slot

☒ Mill Slot

☐ Gauze Wrapped

☐ Torch Cut

☐ Drilled Holes

☐ Other (Specify)

☐ Louvered Shutter

☒ Key Punched

☐ Wire Wrapped

☐ Saw Cut

☐ None (Open Hole)

SCREEN-PERFORATED INTERVALS: From 3.2 ft. to 80 ft., From ft. to ft., From ft. to ft.

GRAVEL PACK INTERVALS: From 30 ft. to 80 ft., From ft. to ft., From ft. to ft.

9 GROUT MATERIAL:

☐ Neat cement

☐ Cement grout

☒ Bentonite

☐ Other

Grout Intervals: From 3 ft. to 30 ft., From ft. to ft., From ft. to ft.

Nearest source of possible contamination:

☐ Septic Tank

☐ Lateral Lines

☐ Pit Privy

☐ Livestock Pens

☐ Insecticide Storage

☐ Sewer Lines

☐ Cess Pool

☐ Sewage Lagoon

☐ Fuel Storage

☐ Abandoned Water Well

☒ Watertight Sewer Lines

☐ Seepage Pit

☐ Feedyard

☐ Fertilizer Storage

☐ Oil Well/Gas Well

☐ Other (Specify)

Direction from well? North Distance from well? 50 ft.

10 FROM

TO

LITHOLOGIC LOG

FROM

TO

LITHO. LOG (cont.) or PLUGGING INTERVALS

0 3 Top Soil

3 28 clay

28 30 Fine Sand

30 45 clay

45 80 Blue shale

Notes:

11 CONTRACTOR'S OR LANDOWNER'S CERTIFICATION:

This water well was ☒ constructed, ☐ reconstructed, or ☐ plugged

under my jurisdiction and was completed on (mo-day-year) 11-26-12 and this record is true to the best of my knowledge and belief.

Kansas Water Well Contractor's License No. 740 This Water Well Record was completed on (mo-day-year) 1-2-13

under the business name of Weninger Drilling Inc. Spc. Weninger

INSTRUCTIONS: Send one copy to WATER WELL OWNER and retain one copy for your records. Submit fee of \$5.00 for each constructed well along with one (white) copy to Kansas Department of Health and Environment, Bureau of Water, Geology Section, 1000 SW Jackson St., Suite 420, Topeka, Kansas 66612-1367. Telephone (785) 296-3565.

Visit us at <http://www.kdheks.gov/waterwell/index.html>

KSA 82a-1212

Revised 9/10/2012