

CORRECTION TO WATER WELL RECORD (WWC-5)

The following correction(s) was made to the attached WWC-5 log, in order to file the item or to rectify lacking or incorrect information.

Fraction (1/4 1/4 1/4) Section-Township-Range changed:

listed as NW 1/4 22-12-5

changed to NE SW NW, 5-22S-12W

Other changes: Initial statements: No county given

Changed to: Stafford County

Comments: _____

verification method: written & legal descriptions, county ownership map, proximity

to later well owned by Wayne Alpers, and Hudson & Hudson NW 1:24,000 topo. maps (buildings shown on map). initials: ORL date: 12/6/2001

submitted by: Kansas Geological Survey, Data Resources Library, 1930 Constant Ave., Lawrence, KS 66047-3726
to: Kansas Dept of Health & Environment Bureau of Water Industrial Programs, Bldg 283, Forbes Field, KS 66620

—Log Of Test Well—

Date of Test 9-27-56

Customer Elmer Alpers Address Hudson Ranch

Location 1 West 5 North of Hudson
NW 22-12-5 Static Water Level _____

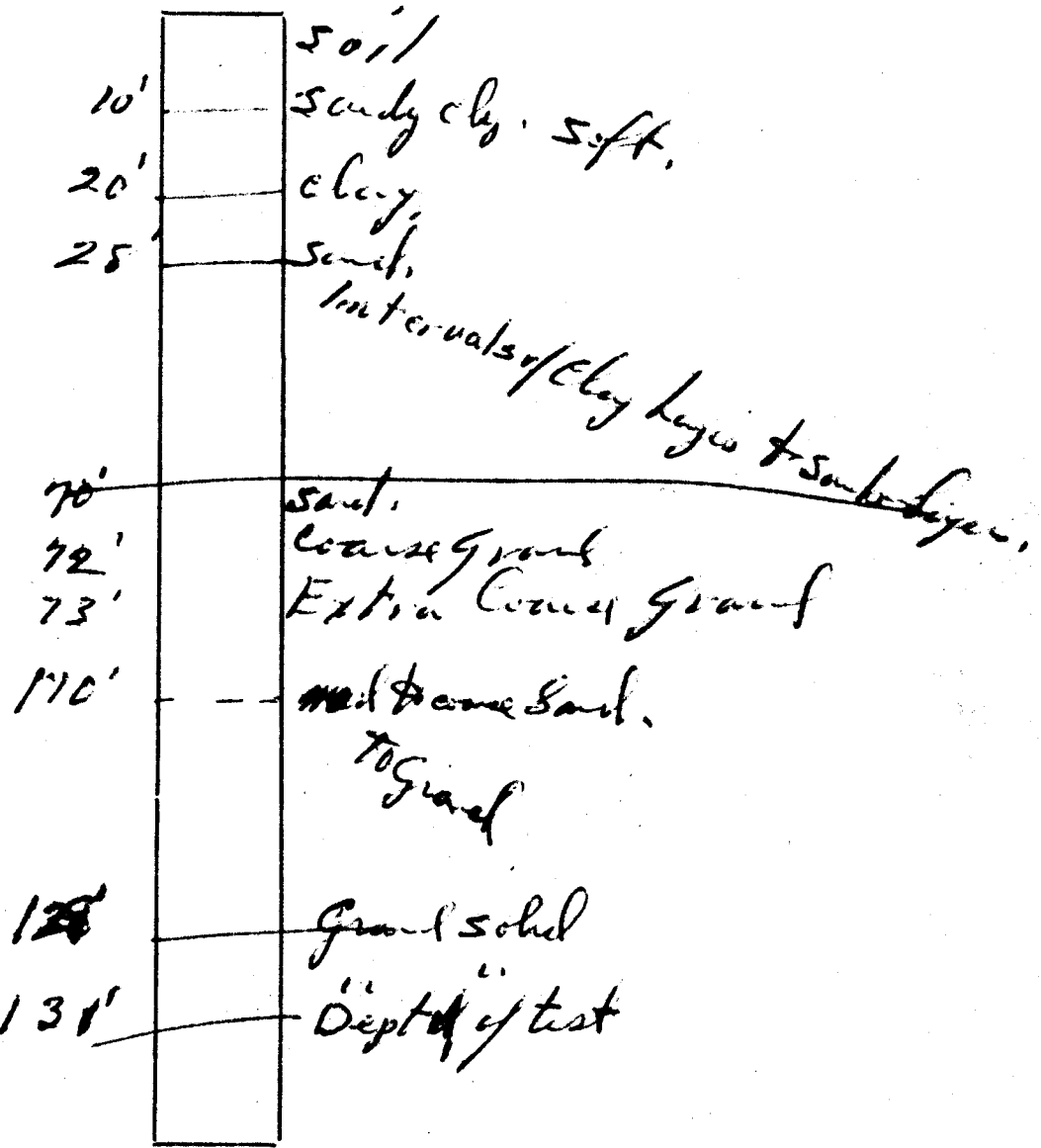

clay

By Andersen & Darling
Harry A. Andersen