

**WATER WELL PLUGGING RECORD Form WWC-5P**

KSA 82a-1212

ID NO.

20140771

<b>1 LOCATION OF WATER WELL:</b> County: <u>Stafford</u>	Fraction <u>¼ NE ¼ NE ¼ SE ¼</u>	Section Number <u>28</u>	Township Number <u>T 22 S</u>	Range Number <u>14</u> <input type="checkbox"/> E <input checked="" type="checkbox"/> W
-------------------------------------------------------------	-------------------------------------	-----------------------------	----------------------------------	--------------------------------------------------------------------------------------------

Street/Rural Address of Well Location; if unknown, distance & direction from nearest town or intersection: If at owner's address, check here  1S, 3 1/2W, 3S of Seward, KS

**Global Positioning Systems (GPS) information:**

Latitude: \_\_\_\_\_ (in decimal degrees)

Longitude: \_\_\_\_\_ (in decimal degrees)

Elevation: \_\_\_\_\_

Datum:  WGS84,  NAD83,  NAD27

**Collection Method:**

GPS unit (Make/Model: \_\_\_\_\_)

Digital Map/Photo,  Topographic Map,  Land Survey

Est. Accuracy:  < 3 m,  3-5 m,  5-15 m,  > 15 m

**2 WATER WELL OWNER:** William Symns  
RR#, St. Address, Box #: 1036 NW 70th Ave  
City, State ZIP Code: St. John, KS 67576

**3 MARK WELL'S LOCATION WITH AN "X" IN SECTION BOX:**

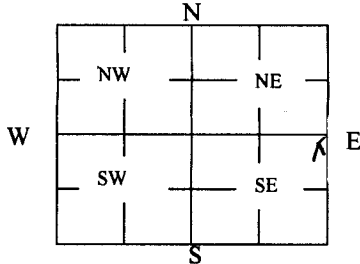

**4 DEPTH OF WELL** 110 ft.

WELL'S STATIC WATER LEVEL 50 ft

**WELL WAS USED AS:**

- Domestic Irrigation
- Feedlot
- Industrial

- Public Water Supply
- Oil Field Water Supply
- Domestic (Lawn & Garden)
- Air Conditioning

- Dewatering
- Monitoring
- Injection Well
- Other \_\_\_\_\_

Was a chemical/bacteriological sample submitted to Department? Yes  No

**5 TYPE OF BLANK CASING USED:**

- Steel
- PVC
- RMP (SR)
- ABS
- Wrought
- Asbestos-Cement
- Fiberglass
- Concrete Tile
- Other (Specify below) \_\_\_\_\_

Blank casing diameter 5 in. Was casing pulled? Yes  No  If yes, how much \_\_\_\_\_  
Casing height above or below land surface 3 ft. below in.

**6 GROUT PLUG MATERIAL:**  Neat cement  Cement grout  Bentonite  Other \_\_\_\_\_

Grout Plug Intervals: From 3 ft. to 50 ft., From \_\_\_\_\_ ft. to \_\_\_\_\_ ft., From \_\_\_\_\_ to \_\_\_\_\_ ft.

**What is the nearest source of possible contamination:**

- Septic tank
- Sewer lines
- Watertight sewer lines
- Lateral lines
- Cess pool
- Seepage pit
- Pit privy
- Sewage lagoon
- Feedyard
- Livestock pens
- Fuel Storage
- Fertilizer storage
- Insecticide storage
- Abandoned water well
- Oil well/Gas well
- Other (specify below) \_\_\_\_\_

Direction from well? North

How many feet? 125

FROM	TO	PLUGGING MATERIALS	FROM	TO	PLUGGING MATERIALS
110	50	gravel			
50	3	bentonite			Symns lease
3	0	top soil			
					Charter Energy
					P O Box 252
					Great Bend, KS 67530

**7 CONTRACTOR'S OR LANDOWNER'S CERTIFICATION:** This water well was plugged under my jurisdiction and was completed on (mo/day/year) 03/11/15 and this record is true to the best of my knowledge and belief. Kansas Water Well Contractor's License No. 186. This Water Well Record was completed on (mo/day/year) 03/14/15 under the business name of Kelly's Water Well Service, Inc. by (signature) Kathryn L. Good

**INSTRUCTIONS:** Use typewriter or ballpoint pen. Please press firmly and print clearly. Please fill in blanks, underline or circle the correct answers. Send one copy to Kansas Department of Health and Environment, Bureau of Water, Geology Section, 1000 SW Jackson St., Ste. 420, Topeka, Kansas 66612-1367. Telephone: 785/296-5524. Send one to Water Well Owner and retain one for your records. Visit us at <http://www.kdheks.gov/waterwell/index.html>.