

PETERSON IRRIGATION, INC.

330 HARRISON

PHONE 913-227-3520

LINDSBORG, KANSAS 67456

WATER WELL RECORD

DRILLERS LOG OF WELL

FROM (FT.)	TO (FT.)	KIND OF MATERIAL, COLOR, ETC. (NOTE WATER ZONES, AMOUNT, QUALITY)
0	4	Top soil
4	20	Brown clay
20	24	green shale
24	37	Red shale
37	40	Blue & green shale
40	105	Red shale
Cased 102 ft. No charge for cement grout		
\$6.00 per ft.		
33 ft unsat. silt & clay		

Well Owner Tri-Park
 Address R.R.#1 Bahler Ks.
 Drilling Contractor Peterson Irrigation
 Date Drilled July 13, 1979
 Method of Drilling Rotary
(Cable tool rotary, reverse rotary, etc.)
 Casing Schedule 30' P.V.C.
(Amount, Size, Setting—New, Used—Steel, Galv.—Gage or Weight)
0-30'

Screen Data (if any): 72' 32' hand perforated
(Length, Diameter, Slot Size, Setting)
Set between 30' - 102'

Measured depth to water on completed well (Static Level) is 33' ft. below Land
(Land Surface, Top of Casing, Etc.)

TESTED YIELD: 10 gallons per Min
(Min., Hour)

as determined by bailing
(Bailing, Test Pumping, Etc.)

DRAWDOWN: _____ ft. after _____ hrs.

pumping at _____ gal. per minute.

REMARKS:

LOCATION OF WELL Topographic Sheet _____
 [Show location on Section Plat] Elev. _____

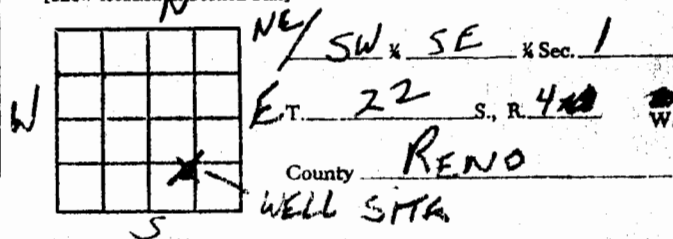

*Billed
 7-17-79
 # 9520*

*Not in
 WWC 5*