

Depth(s) Groundwater Encountered 1. ft. 2. ft. 3. ft. 4. ft. (Use a second sheet if needed)

INSTRUCTIONS: Use typewriter or ball point pen, *please press firmly and PRINT* clearly. Please fill in blanks, underline or circle the correct answers. Send top three copies to Kansas Department of Health and Environment, Division of Environment, Water Well Contractors, Topeka, KS 66620. Send one to WATER WELL OWNER and retain one for your records.

SITE NUMBER : 26
SITE LOCATION: NE NE NE

WELL LOG

[illegible]

SITE NUMBER : 26
SITE LOCATION : NE NE NE
LEGAL LOCATION: SEC1 T23S R10W
COUNTY : RENO

LANDOWNER: LARRY SANKEY
ADDRESS : RURAL ROUTE 1
STERLING, KANSAS 67579
PHONE NO.: 316-278-2160

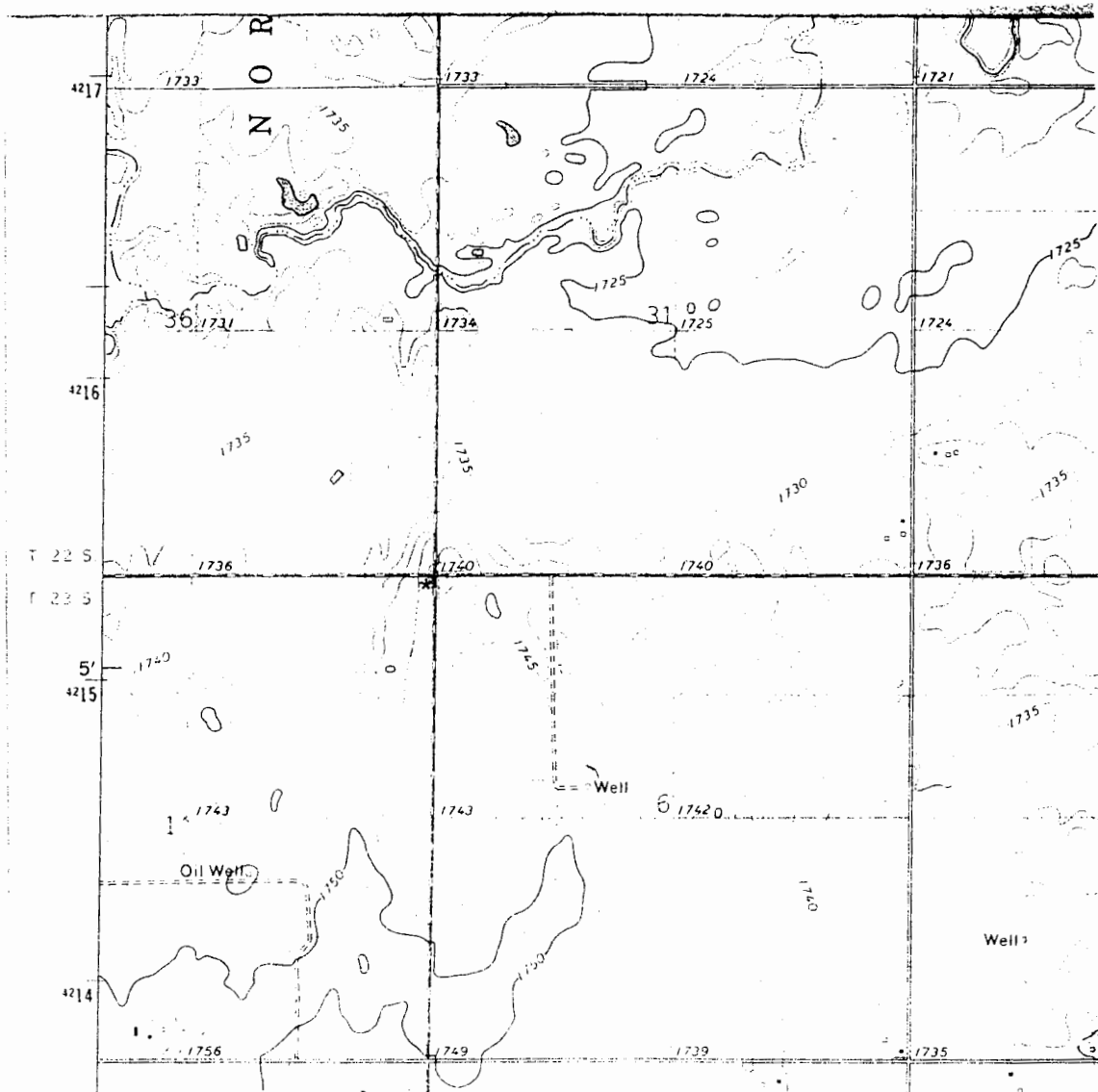

WELL LOCATION *