

CORRECTION(S) TO WATER WELL RECORD (WWC-5)
(to rectify lacking or incorrect information)

Location listed as:

County: Harvey
Location ~~changed to:~~

Section-Township-Range: _____

29-235-2W

Fraction ($\frac{1}{4}$ $\frac{1}{4}$ $\frac{1}{4}$): _____

SE SE SE SW

Other changes: Initial statements: Sedgwick County

Changed to: Harvey County

Comments: _____

verification method: Latitude & longitude, KGS' "LEO" conversion tool,
and mapping tool on KGS website.

initials: DRF date: 3/21/2012

submitted by: Kansas Geological Survey, Data Resources Library, 1930 Constant Ave., Lawrence, KS 66047-3726
to: Kansas Dept of Health & Environment, Bureau of Water, 1000 SW Jackson, Suite 420, Topeka, KS 66612-1367.

1	LOCATION OF WATER WELL:	Fraction	Section Number	Township Number	Range Number																								
	County: SEDGWICK	SE 1/4 SE 1/4 SW 1/4	29	23 S	2 E/W																								
Distance and direction from nearest town or city street address of well if located within city? <div style="text-align:right">N 38° 00.879' W 97° 33.923'</div>																													
2	WATER WELL OWNER: City of Wichita RR #, St. Address, Box #: 6016 S. Spring Lake Rd City, State, ZIP Code: Halstead, KS 67056 <div style="text-align:right">Board of Agriculture, Division of Water Resources Application Number:</div>																												
3	MARK WELL'S LOCATION WITH AN "X" IN SECTION BOX:		4 DEPTH OF WELL 220 ft. WELL'S STATIC WATER LEVEL 68 ft. 8/4/11 WELL WAS USED AS: <table style="width:100%"><tr><td>1 Domestic</td><td><input checked="" type="radio"/> 5 Public Water Supply</td><td>9 Dewatering</td></tr><tr><td>2 Irrigation</td><td>6 Oil Field Water Supply</td><td>10 Monitoring Well</td></tr><tr><td>3 Feedlot</td><td>7 Domestic (Lawn & Garden)</td><td>11 Injection Well</td></tr><tr><td>4 Industrial</td><td>8 Air Conditioning</td><td>12 Other</td></tr></table> Was a chemical / bacteriological sample submitted to Department? Yes No <input checked="" type="checkbox"/> If yes, mo/day/yr sample was submitted Water Well Disinfected: Yes <input checked="" type="checkbox"/> No			1 Domestic	<input checked="" type="radio"/> 5 Public Water Supply	9 Dewatering	2 Irrigation	6 Oil Field Water Supply	10 Monitoring Well	3 Feedlot	7 Domestic (Lawn & Garden)	11 Injection Well	4 Industrial	8 Air Conditioning	12 Other												
1 Domestic	<input checked="" type="radio"/> 5 Public Water Supply	9 Dewatering																											
2 Irrigation	6 Oil Field Water Supply	10 Monitoring Well																											
3 Feedlot	7 Domestic (Lawn & Garden)	11 Injection Well																											
4 Industrial	8 Air Conditioning	12 Other																											
5 TYPE OF BLANK CASING USED: <table style="width:100%"><tr><td><input checked="" type="radio"/> 1 Steel</td><td>3 RMP (SR)</td><td>5 Wrought</td><td>7 Fiberglass</td><td>9 Other (Specify below)</td></tr><tr><td>2 PVC</td><td>4 ABS</td><td>6 Asbestos-Cement</td><td>8 Concrete Tile</td><td></td></tr></table> Blank casing diameter 18 in. Was casing pulled? Yes <input checked="" type="checkbox"/> No If yes, how much 4' Casing height above or below land surface 48 in.						<input checked="" type="radio"/> 1 Steel	3 RMP (SR)	5 Wrought	7 Fiberglass	9 Other (Specify below)	2 PVC	4 ABS	6 Asbestos-Cement	8 Concrete Tile															
<input checked="" type="radio"/> 1 Steel	3 RMP (SR)	5 Wrought	7 Fiberglass	9 Other (Specify below)																									
2 PVC	4 ABS	6 Asbestos-Cement	8 Concrete Tile																										
6	GROUT PLUG MATERIAL: 1 Neat cement <input checked="" type="radio"/> 2 Cement grout 3 Bentonite 4 Other Grout Plug Intervals: From 68 ft. to 4 ft., From ft. to ft., From to ft. What is the nearest source of possible contamination: <table style="width:100%"><tr><td>1 Septic tank</td><td>6 Seepage pit</td><td>11 Fuel storage</td><td>16 Other (specify below)</td></tr><tr><td>2 Sewer lines</td><td>7 Pit privy</td><td>12 Fertilizer storage</td><td></td></tr><tr><td>3 Watertight sewer lines</td><td>8 Sewage lagoon</td><td>13 Insecticide storage</td><td></td></tr><tr><td>4 Lateral lines</td><td>9 Feedyard</td><td>14 Abandoned water well</td><td></td></tr><tr><td>5 Cess pool</td><td>10 Livestock pens</td><td>15 Oil well/Gas well</td><td></td></tr></table> Direction from well? How many feet?					1 Septic tank	6 Seepage pit	11 Fuel storage	16 Other (specify below)	2 Sewer lines	7 Pit privy	12 Fertilizer storage		3 Watertight sewer lines	8 Sewage lagoon	13 Insecticide storage		4 Lateral lines	9 Feedyard	14 Abandoned water well		5 Cess pool	10 Livestock pens	15 Oil well/Gas well					
1 Septic tank	6 Seepage pit	11 Fuel storage	16 Other (specify below)																										
2 Sewer lines	7 Pit privy	12 Fertilizer storage																											
3 Watertight sewer lines	8 Sewage lagoon	13 Insecticide storage																											
4 Lateral lines	9 Feedyard	14 Abandoned water well																											
5 Cess pool	10 Livestock pens	15 Oil well/Gas well																											
<table border="1" style="width:100%"><thead><tr><th>FROM</th><th>TO</th><th>PLUGGING MATERIALS</th></tr></thead><tbody><tr><td>220</td><td>68</td><td>Chlorinated Sand</td></tr><tr><td>68</td><td>4</td><td>Cement Grout</td></tr><tr><td>4</td><td>0</td><td>Native Soil</td></tr><tr><td> </td><td> </td><td> </td></tr><tr><td> </td><td> </td><td> </td></tr><tr><td> </td><td> </td><td> </td></tr><tr><td> </td><td> </td><td> </td></tr></tbody></table>						FROM	TO	PLUGGING MATERIALS	220	68	Chlorinated Sand	68	4	Cement Grout	4	0	Native Soil												
FROM	TO	PLUGGING MATERIALS																											
220	68	Chlorinated Sand																											
68	4	Cement Grout																											
4	0	Native Soil																											
7	CONTRACTOR'S OF LANDOWNER'S CERTIFICATION: This water well was plugged under my jurisdiction and was completed on (mo/day/year) 9/7/11 and this record is true to the best of my knowledge and belief. Kansas Water Well Contractor's License No. 102 This Water Well Record was completed on (mo/day/year) under the business name of LAYNE CHRISTENSEN COMPANY by (signature) [Signature] PROJECT MANAGER																												
INSTRUCTIONS: Use typewriter or ball point pen. Please press firmly and print clearly. Please fill in blanks, underline or circle the correct answers. Send top three copies to Kansas Department of Health and Environment, Bureau of Water, Geology Section, 1000 SW Jackson St., Ste. 420, Topeka, Kansas 66612-1367. Telephone: 785/296-5522. Send one to Water Well Owner and retain one for your records.																													

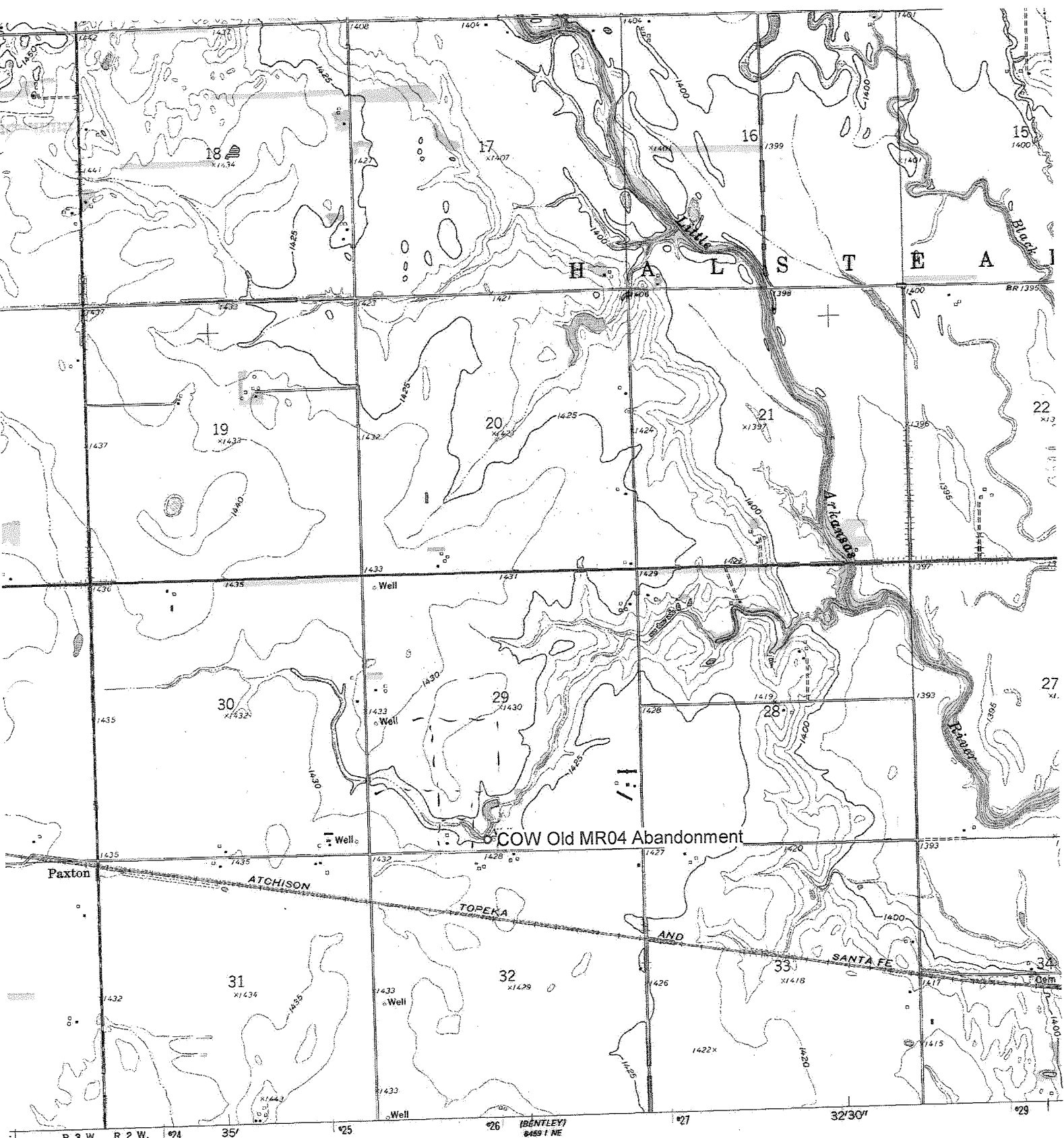

SCALE 1:24 000

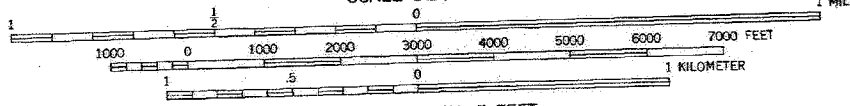

CONTOUR INTERVAL 5 FEET
NATIONAL GEODETIC VERTICAL DATUM OF 1929

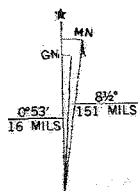

UTM GRID AND 1978 MAGNETIC NORTH
DECLINATION AT CENTER OF SHEET

THIS MAP COMPLIES WITH NATIONAL MAP ACCURACY STANDARDS
FOR SALE BY U. S. GEOLOGICAL SURVEY, DENVER, COLORADO 80225, OR RESTON, VIRGINIA 22092
AND STATE GEOLOGICAL SURVEY, LAWRENCE, KANSAS 66044
A FOLDER DESCRIBING TOPOGRAPHIC MAPS AND SYMBOLS IS AVAILABLE ON REQUEST

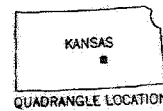

QUADRANGLE LOCATION