

# WATER WELL RECORD Form WWC-5

Division of Water Resources App. No.  

Well ID C3-RSW

Original Record  Correction  Change in Well Use

**1 LOCATION OF WATER WELL:**  
 County: **HODGEMAN**      Fraction: **SW 1/4 SW 1/4 NE 1/4 SW 1/4**      Section Number: **6**      Township Number: **T 23 S**      Range Number: **R 23 E W**

**2 WELL OWNER:** Last Name: **ADM**      First:       Street or Rural Address where well is located (if unknown, distance and direction from nearest town or intersection): If at owner's address, check here:   
 Business: **ADM**      Address: **4666 Faries Pkwy**      **Collingwood Grain, South Hwy 24, Jetmore, Ks.**  
 Address:       City: **Decatur**      State: **IL**      ZIP: **62526**

**3 LOCATE WELL WITH "X" IN SECTION BOX:**  
 N  

 W      E  
 S  
 ----- 1 mile -----

**4 DEPTH OF COMPLETED WELL:** **37** ft.  
 Depth(s) Groundwater Encountered: 1) **30 ft.** ft.      2)  ft.      3)  ft.      or 4)  Dry Well  
 WELL'S STATIC WATER LEVEL: **NA** ft.  
 below land surface, measured on (mo-day-yr).....  
 above land surface, measured on (mo-day-yr).....  
 Pump test data: Well water was  ft. after..... hours pumping ..... gpm  
 Well water was  ft. after..... hours pumping ..... gpm  
 Estimated Yield:  gpm  
 Bore Hole Diameter: **8.25** in. to **37** ft. and ..... in. to ..... ft.

**5 Latitude:** **38.07741** (decimal degrees)  
**Longitude:** **-99.89378** (decimal degrees)  
 Horizontal Datum:  WGS 84  NAD 83  NAD 27  
 Source for Latitude/Longitude:  
 GPS (unit make/model: .....)  
 (WAAS enabled?  Yes  No)  
 Land Survey  Topographic Map  
 Online Mapper: .....

**6 Elevation:** **2270.76** ft.  Ground Level  TOC  
 Source:  Land Survey  GPS  Topographic Map  
 Other .....

**7 WELL WATER TO BE USED AS:**

1. Domestic: <input type="checkbox"/> Household <input type="checkbox"/> Lawn & Garden <input type="checkbox"/> Livestock 2. <input type="checkbox"/> Irrigation 3. <input type="checkbox"/> Feedlot 4. <input type="checkbox"/> Industrial	5. <input type="checkbox"/> Public Water Supply: well ID ..... 6. <input type="checkbox"/> Dewatering: how many wells? ..... 7. <input type="checkbox"/> Aquifer Recharge: well ID ..... 8. <input checked="" type="checkbox"/> Monitoring: well ID <b>C3-R</b> 9. Environmental Remediation: well ID ..... <input type="checkbox"/> Air Sparge <input type="checkbox"/> Soil Vapor Extraction <input type="checkbox"/> Recovery <input type="checkbox"/> Injection
---	---

10.  Oil Field Water Supply: lease .....  
 11. Test Hole: well ID .....  
 Cased  Uncased  Geotechnical  
 12. Geothermal: how many bores? .....  
 a) Closed Loop  Horizontal  Vertical  
 b) Open Loop  Surface Discharge  Inj. of Water  
 13.  Other (specify): .....

Was a chemical/bacteriological sample submitted to KDHE?  Yes  No      If yes, date sample was submitted: .....

Water well disinfected?  Yes  No

**8 TYPE OF CASING USED:**  Steel  PVC  Other .....      CASING JOINTS:  Glued  Clamped  Welded  Threaded  
 Casing diameter **2** in. to **22** ft. Diameter ..... in. to ..... ft. Diameter ..... in. to ..... ft.  
 Casing height above land surface **0** in. Weight ..... lbs./ft. Wall thickness or gauge No. **sch. 40**  
 TYPE OF SCREEN OR PERFORATION MATERIAL:  
 Steel  Stainless Steel  Fiberglass  PVC  Other (Specify) .....  
 Brass  Galvanized Steel  Concrete tile  None used (open hole)  
 SCREEN OR PERFORATION OPENINGS ARE:  
 Continuous Slot  Mill Slot  Gauze Wrapped  Torch Cut  Drilled Holes  Other (Specify) .....  
 Louvered Shutter  Key Punched  Wire Wrapped  Saw Cut  None (Open Hole)  
 SCREEN-PERFORATED INTERVALS: From **22** ft. to **37** ft. From ..... ft. to ..... ft. From ..... ft. to ..... ft.  
 GRAVEL PACK INTERVALS: From **20** ft. to **37** ft. From ..... ft. to ..... ft. From ..... ft. to ..... ft.

**9 GROUT MATERIAL:**  Neat cement  Cement grout  Bentonite  Other .....  
 Grout Intervals: From **0** ft. to **20** ft. From ..... ft. to ..... ft. From ..... ft. to ..... ft.  
 Nearest source of possible contamination:  
 Septic Tank       Lateral Lines       Pit Privy       Livestock Pens       Insecticide Storage  
 Sewer Lines       Cess Pool       Sewage Lagoon       Fuel Storage       Abandoned Water Well  
 Watertight Sewer Lines       Seepage Pit       Feedyard       Fertilizer Storage       Oil Well/Gas Well  
 Other (Specify) **Grain Elevator**.....  
 Direction from well? ..... Distance from well? ..... ft.

10 FROM	TO	LITHOLOGIC LOG	FROM	TO	LITHO. LOG (cont.) or PLUGGING INTERVALS
0	10	Silt, dark brown, stiff			
10	30	Silt, brown, soft, moist			
30	35	Silt, brown, clayey, very moist			
35	37	Clay, brown, soft to stiff, wet			

Notes:   
 \_\_\_\_\_  
 \_\_\_\_\_

**11 CONTRACTOR'S OR LANDOWNER'S CERTIFICATION:** This water well was  constructed,  reconstructed, or  plugged under my jurisdiction and was completed on (mo-day-year) **1-23-2020** and this record is true to the best of my knowledge and belief. Kansas Water Well Contractor's License No. **804** This Water Well Record was completed on (mo-day-year) **2/13/2020** under the business name of **Environmental Priority Service, Inc.** Signature **[Signature]**

Hodgeman

6-T23-R23W

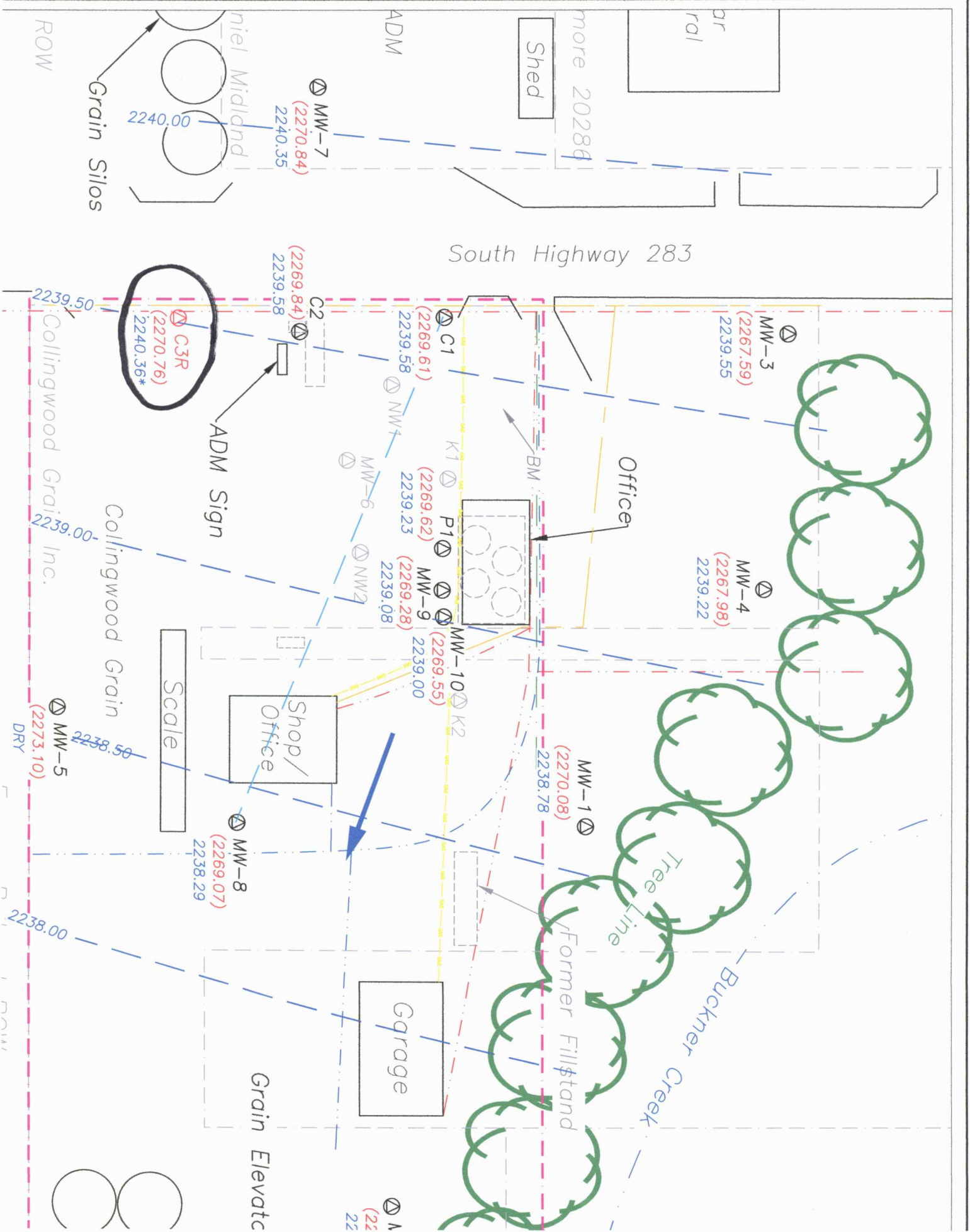

Shed

more 20284

South Highway 283

ROW

Grain Silos

niel Midland

2240.00

MW-7  
(2270.84)  
2240.35

Office

MW-3  
(2267.59)  
2239.55

MW-4  
(2267.98)  
2239.22

2239.50

C3R  
(2270.76)  
2240.36\*

ADM Sign

C2  
(2269.84)  
2239.58

C1  
(2269.61)  
2239.58

P1  
(2269.62)  
2239.23

MW-9  
(2269.28)  
2239.08

MW-10  
(2269.55)  
2239.00

Collingwood Grain Inc.

Collingwood Grain

Scale

Shop/Office

MW-8  
(2269.07)  
2238.29

MW-5  
(2273.10)  
DRY

2238.50

MW-1  
(2270.08)  
2238.78

Former Fillstand

Tree Line

Buckner Creek

Garage

Grain Elevator

MW-2  
(2269.08)  
2239.08

