

1 LOCATION OF WATER WELL: County: HARVEY	Fraction NW 1/4 NW 1/4 NW 1/4	Section Number 22	Township Number 23 SOUTH	Range Number 3 WEST
---	----------------------------------	----------------------	-----------------------------	------------------------

Distance and direction from nearest town or city street address of well if located within city?

EB10B IS LOCATED 20 FEET SOUTH AND 50 FEET EAST OF PRAIRIE LAKE ROAD AND WEST 1ST STREET INTERSECTION

2 WATER WELL OWNER: EQUUS BEDS GROUNDWATER MANAGEMENT DISTRICT

RR#, St. Address, Box #: 313 SPRUCE STREET

Board of Agriculture, Division of Water Resources

City, State, ZIP Code HALSTEAD, KS 67056

Application Number: N/A

3 LOCATE WELL'S LOCATION  
WITH AN "X" IN SECTION BOX:

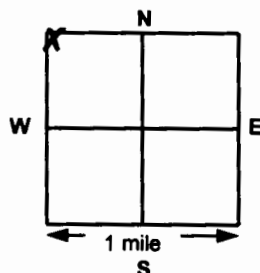

4 DEPTH OF COMPLETED WELL 152 feet

ELEVATION: feet

Depth Groundwater Encountered 1 feet 2 feet 3 feet

WELL'S STATIC WATER LEVEL 28.90 feet below land surface measured on 11/29/00 mo/day/yr

Pump test data: Well water was feet after hrs pumping gpm

Estimated Yield gpm: Well water was feet after hrs pumping gpm

Bore Hole Diameter 6.0 inch to 154 feet and inch to feet

WELL WATER IS USED AS:

- ☐ 1 Domestic ☐ 3 Feedlot ☐ 6 Oil field water supply ☐ 8 Air conditioning ☐ 11 Injection  
☐ 2 Irrigation ☐ 4 Industrial ☐ 7 Lawn and garden only ☒ 10 Monitoring well EB10B

Was a chemical/bacteriological sample submitted to Department? NO ; If yes, when

mm/dd/yy sample was submitted

Water Well Disinfected? NO

5 TYPE OF BLANK CASING USED:

- ☒ 1 Steel ☐ 3 RMP (SR)  
☒ 2 PVC ☐ 4 ABS

☐ 5 Wrought iron

☐ 6 Asbestos-Cement

☐ 7 Fiberglass

☐ 8 Concrete tile

☐ 9 Other (specify below)

CASING JOINTS

☒ Glued

☐ Clamped

☐ Welded

☒ Threaded

Blank casing diameter STEEL 2 inches to 7.0 feet, Diameter PVC 2 inches to 142 feet, Diameter in to feet

Casing height ABOVE land surface 36 inches, weight pounds/foot Wall thickness or gauge No

TYPE OF SCREEN OR PERFORATION MATERIAL:

- ☐ 1 Steel ☐ 3 Stainless steel ☐ 5 Fiberglass  
☐ 2 Brass ☐ 4 Galvanized steel ☐ 6 Concrete tile

☒ 7 PVC

☐ 8 RMP (SR)

☐ 9 ABS

☐ 10 Asbestos-cement

☐ 11 Other (specify

☐ 12 None used (open hole)

☐ 11 None (open hole)

SCREEN OR PERFORATION OPENINGS ARE:

- ☐ 1 Continuous Slot ☒ 3 Mill Slot ☐ 5 Gauzed Wrapped  
☐ 2 Louvered shutter ☐ 4 Key Punched ☐ 6 Wire Wrapped

☐ 8 Saw Cut

☐ 9 Drilled holes

☐ 10 Other (specify)

SCREEN-PERFORATED INTERVALS: From 152 feet to 142 feet, From feet to feet

From feet to feet, From feet to feet

GRAVEL PACK INTERVALS:

From 154 feet to 137 feet, From feet to feet

From feet to feet, From feet to feet

6 GROUT MATERIAL:

1 Neat cement ☐

2 Cement grout ☒

3 Bentonite ☒

4 Other ☐

Grout intervals: From 2) 137 feet to 6.5 feet, From 3) 6.5 feet to 0 feet, From feet to feet

What is the nearest source of possible contamination:

- ☒ 1 Septic tank ☐ 4 Lateral lines ☐ 7 Pit privy ☐ 10 Livestock pens ☐ 14 Abandoned water well  
☐ 2 Sewer lines ☐ 5 Cess pool ☐ 8 Sewage lagoon ☐ 11 Fuel storage ☐ 15 Oil well/Gas well  
☐ 3 Watertight sewer line ☐ 6 Seepage pit ☐ 9 Feedyard ☐ 12 Fertilizer storage ☐ 16 Other (specify below)

Direction from well? SOUTH How many feet? 800

FROM	TO	LITHOLOGIC LOG	FROM	TO	LITHOLOGIC LOG
0.0	3	LOAM, brown			
3.0	10	CLAY, brown			
10	20	SAND, tan, fine to medium			
20	25	CLAY, tan			
25	26	SAND, tan, fine to medium			
26	29	CLAY, tan			
29	70	SAND, tan, fine to medium			
70	82	CLAY, tan			
82	105	SAND, tan-gray, fine to medium			
105	112	CLAY, tan			
112	152	SAND, tan-gray, fine to medium			
152	154	CLAY			

7 OWNER'S CERTIFICATION: This water well was constructed on 9/19/00(mo/day/year) under my jurisdiction and this record is true to the best of my knowledge and belief. This Water Well Record was completed on 2/8/01(mo/day/year) under the business name of Equus Beds Groundwater Management District No. 2. Kansas Water Well License No. not applicable.

(Signature and Title)