

CORRECTION(S) TO WATER WELL RECORD (Form WWC-5)

(to rectify lacking or incorrect information)

LOCATION OF WATER WELL: County: <u>Reno</u>	Fraction <u>1/4</u> <u>NW</u> <u>1/4</u> <u>SW</u> <u>1/4</u> <u>NW</u> <u>1/4</u>	Section <u>16</u>	Township T <u>23</u> S	Range R <u>5</u> <input type="checkbox"/> E <input checked="" type="checkbox"/> W
-------------------------------------------------------	---------------------------------------------------------------------------------------	----------------------	---------------------------	--------------------------------------------------------------------------------------

Owner: Sonoco Products Company**Location was listed as:**Sec. 16 T 23 S R 5 ☐E ☒WFraction: SW NW NW**Location changed to:**Sec. 16 T 23 S R 5 ☐E ☒WFraction: NW SW NW**Other changes:** Initial statements: _____

Changed to: _____

Comments: _____

Verification method: Per document received by Terracon Consultants Inc.initials: DRL date: 09-14-2016Submitted by: Kansas Geological Survey, Data Resources Library, 1930 Constant Ave., Lawrence, KS 66047-3726
to: Kansas Dept of Health & Environment, Bureau of Water, 1000 SW Jackson, Suite 420, Topeka, KS 66612-1367.

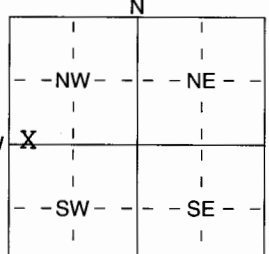
1 LOCATION OF WATER WELL:		Fraction	Section Number	Township Number	Range Number
County: Reno		SW 1/4 NW 1/4 NW 1/4	16	T 23 S	R 5W E/W
Distance and direction from nearest town or city street address of well if located within city?					
100 N. Halstead Hutchinson					
2 WATER WELL OWNER:		Sonoco Products Company			
RR#, St. Address, Box # :		100 N. Halstead		Board of Agriculture, Division of Water Resources	
City, State, ZIP Code :		Hutchinson, KS 67501		Application Number:	
3 LOCATE WELL'S LOCATION WITH AN "X" IN SECTION BOX:		4 DEPTH OF COMPLETED WELL 13.2 ft. ELEVATION:			
		Depth(s) Groundwater Encountered 1 ft. 2 ft. 3 ft. WELL'S STATIC WATER LEVEL 8.18 ft. below land surface measured on mo/day/yr 17/15/05 Pump test data: Well water was ft. after hours pumping gpm Est. Yield gpm: Well water was ft. after hours pumping gpm WELL WATER TO BE USED AS: 5 Public water supply 8 Air conditioning 11 Injection well 1 Domestic 3 Feedlot 6 Oil field water supply 9 Dewatering 12 Other (Specify below) 2 Irrigation 4 Industrial 7 Domestic (lawn & garden) 10 Monitoring well			
Was a chemical/bacteriological sample submitted to Department? Yes No X If yes, mo/day/yr sample was submitted Water Well Disinfected? Yes No X					
5 TYPE OF BLANK CASING USED:		CASING JOINTS: Glued Clamped Welded Threaded X			
1 Steel 3 RMP (SR) 2 PVC 4 ABS		5 Wrought iron 8 Concrete tile 6 Asbestos-Cement 9 Other (specify below) 7 Fiberglass			
Blank casing diameter 2 in. to 3.2 ft., Dia in. to ft., Dia in. to ft.		Casing height above land surface 35 in., weight lbs./ft. Wall thickness or gauge No. Sch 40			
TYPE OF SCREEN OR PERFORATION MATERIAL:		2 PVC 10 Asbestos-Cement 1 Steel 3 Stainless Steel 5 Fiberglass 8 RMP (SR) 11 Other (Specify) 2 Brass 4 Galvanized Steel 6 Concrete tile 9 ABS 12 None used (open hole)			
SCREEN OR PERFORATION OPENINGS ARE:		5 Guazed wrapped 8 Saw cut 11 None (open hole) 1 Continuous slot 3 Mill slot 010 6 Wire wrapped 9 Drilled holes 2 Louvered shutter 4 Key punched 7 Torch cut 10 Other (specify) ft.			
SCREEN-PERFORATED INTERVALS:		From 13.2 ft. to 3.2 ft., From ft. to ft. From ft. to ft., From ft. to ft.			
GRAVEL PACK INTERVALS:		From 13.2 ft. to 3.2 ft., From ft. to ft. From ft. to ft., From ft. to ft.			
6 GROUT MATERIAL:		1 Neat cement 2 Cement grout 3 Bentonite 4 Other			
Grout Intervals: From 3.2 ft. to 1.0 ft., From ft. to ft., From ft. to ft.		What is the nearest source of possible contamination:			
1 Septic tank 4 Lateral lines 7 Pit privy 10 Livestock pens 14 Abandoned water well 2 Sewer lines 5 Cess pool 8 Sewage lagoon 11 Fuel storage 15 Oil well/Gas well 3 Watertight sewer lines 6 Seepage pit 9 Feedyard 12 Fertilizer storage 16 Other (specify below) rainwater runoff		Direction from well? How many feet?			
FROM TO LITHOLOGIC LOG FROM TO PLUGGING INTERVALS					
0 3 top soil 0 1 cement cap					
3 12 trash & debris/some clay 1 3.2 bentonite chips					
12 14 clay 3.2 13.2 10/20 sand					
7 CONTRACTOR'S OR LANDOWNER'S CERTIFICATION: This water well was (1) constructed, (2) reconstructed, or (3) plugged under my jurisdiction and was completed on (mo/day/year) 01/15/05 and this record is true to the best of my knowledge and belief. Kansas Water Well Contractor's Licence No 665 This Water Well Record was completed on (mo/day/yr) 01/19/05 under the business name of Pratt Well Environmental by (signature) <i>Steven E. Pratt</i>					
INSTRUCTIONS: Use typewriter or ball point pen. PLEASE PRESS FIRMLY and PRINT clearly. Please fill in blanks, underline or circle the correct answer. Send top three copies to Kansas Department of Health and Environment, Bureau of Water, Geology Section, 1000 SW Jackson St., Suite 420, Topeka, Kansas 66612-1367. Telephone 785-296-5522. Send one to WATER WELL OWNER and retain one for your records. Fee of \$5.00 for each constructed well.					

MTVA

WATER WELL RECORD		Form WWC-3	SA 82a-1212	ID No.	Township Number	Range Number
County	RenO	Section	16	T	23	S
1 LOCATION OF WATER WELL:		Distance and direction from nearest town or village		Address of well if located within city?		Range Number
2 WATER WELL OWNER:		Hutchinson		Hutchinson		SW NW NE SE NW NE SE SW NW NE SE SW
3 LOCATE WELL'S LOCATION WITH AN "X" IN SECTION BOX:		Sonoco Products Company		Hutchinson		SW NW NE SE NW NE SE SW NW NE SE SW
4 DEPTH OF COMPLETED WELL:		100 N. Halstead		Hutchinson, KS 67501		SW NW NE SE NW NE SE SW NW NE SE SW
5 ELEVATION:		8.1		8.1		SW NW NE SE NW NE SE SW NW NE SE SW
6 DEPTH OF UNCOMPLETED WELL:		13.2		13.2		SW NW NE SE NW NE SE SW NW NE SE SW
7 DEPTH OF GROUNDWATER ENCOUNTERED:		8.1		8.1		SW NW NE SE NW NE SE SW NW NE SE SW
8 TYPE OF WELL:		Pump test data		Well water was		SW NW NE SE NW NE SE SW NW NE SE SW
9 USE OF WELL:		3 Domestic		3 Feeder		SW NW NE SE NW NE SE SW NW NE SE SW
10 OTHER USES:		2 Irrigation		2 Dewatering		SW NW NE SE NW NE SE SW NW NE SE SW
11 OTHER USES:		10 Other (Specify below)		10 Other (Specify below)		SW NW NE SE NW NE SE SW NW NE SE SW
12 OTHER USES:		12 Other (Specify below)		12 Other (Specify below)		SW NW NE SE NW NE SE SW NW NE SE SW
13 OTHER USES:		13 Other (Specify below)		13 Other (Specify below)		SW NW NE SE NW NE SE SW NW NE SE SW
14 OTHER USES:		14 Other (Specify below)		14 Other (Specify below)		SW NW NE SE NW NE SE SW NW NE SE SW
15 OTHER USES:		15 Other (Specify below)		15 Other (Specify below)		SW NW NE SE NW NE SE SW NW NE SE SW
16 OTHER USES:		16 Other (Specify below)		16 Other (Specify below)		SW NW NE SE NW NE SE SW NW NE SE SW
17 OTHER USES:		17 Other (Specify below)		17 Other (Specify below)		SW NW NE SE NW NE SE SW NW NE SE SW
18 OTHER USES:		18 Other (Specify below)		18 Other (Specify below)		SW NW NE SE NW NE SE SW NW NE SE SW
19 OTHER USES:		19 Other (Specify below)		19 Other (Specify below)		SW NW NE SE NW NE SE SW NW NE SE SW
20 OTHER USES:		20 Other (Specify below)		20 Other (Specify below)		SW NW NE SE NW NE SE SW NW NE SE SW
21 OTHER USES:		21 Other (Specify below)		21 Other (Specify below)		SW NW NE SE NW NE SE SW NW NE SE SW
22 OTHER USES:		22 Other (Specify below)		22 Other (Specify below)		SW NW NE SE NW NE SE SW NW NE SE SW
23 OTHER USES:		23 Other (Specify below)		23 Other (Specify below)		SW NW NE SE NW NE SE SW NW NE SE SW
24 OTHER USES:		24 Other (Specify below)		24 Other (Specify below)		SW NW NE SE NW NE SE SW NW NE SE SW
25 OTHER USES:		25 Other (Specify below)		25 Other (Specify below)		SW NW NE SE NW NE SE SW NW NE SE SW
26 OTHER USES:		26 Other (Specify below)		26 Other (Specify below)		SW NW NE SE NW NE SE SW NW NE SE SW
27 OTHER USES:		27 Other (Specify below)		27 Other (Specify below)		SW NW NE SE NW NE SE SW NW NE SE SW
28 OTHER USES:		28 Other (Specify below)		28 Other (Specify below)		SW NW NE SE NW NE SE SW NW NE SE SW
29 OTHER USES:		29 Other (Specify below)		29 Other (Specify below)		SW NW NE SE NW NE SE SW NW NE SE SW
30 OTHER USES:		30 Other (Specify below)		30 Other (Specify below)		SW NW NE SE NW NE SE SW NW NE SE SW
31 OTHER USES:		31 Other (Specify below)		31 Other (Specify below)		SW NW NE SE NW NE SE SW NW NE SE SW
32 OTHER USES:		32 Other (Specify below)		32 Other (Specify below)		SW NW NE SE NW NE SE SW NW NE SE SW
33 OTHER USES:		33 Other (Specify below)		33 Other (Specify below)		SW NW NE SE NW NE SE SW NW NE SE SW
34 OTHER USES:		34 Other (Specify below)		34 Other (Specify below)		SW NW NE SE NW NE SE SW NW NE SE SW
35 OTHER USES:		35 Other (Specify below)		35 Other (Specify below)		SW NW NE SE NW NE SE SW NW NE SE SW
36 OTHER USES:		36 Other (Specify below)		36 Other (Specify below)		SW NW NE SE NW NE SE SW NW NE SE SW
37 OTHER USES:		37 Other (Specify below)		37 Other (Specify below)		SW NW NE SE NW NE SE SW NW NE SE SW
38 OTHER USES:		38 Other (Specify below)		38 Other (Specify below)		SW NW NE SE NW NE SE SW NW NE SE SW
39 OTHER USES:		39 Other (Specify below)		39 Other (Specify below)		SW NW NE SE NW NE SE SW NW NE SE SW
40 OTHER USES:		40 Other (Specify below)		40 Other (Specify below)		SW NW NE SE NW NE SE SW NW NE SE SW
41 OTHER USES:		41 Other (Specify below)		41 Other (Specify below)		SW NW NE SE NW NE SE SW NW NE SE SW
42 OTHER USES:		42 Other (Specify below)		42 Other (Specify below)		SW NW NE SE NW NE SE SW NW NE SE SW
43 OTHER USES:		43 Other (Specify below)		43 Other (Specify below)		SW NW NE SE NW NE SE SW NW NE SE SW
44 OTHER USES:		44 Other (Specify below)		44 Other (Specify below)		SW NW NE SE NW NE SE SW NW NE SE SW
45 OTHER USES:		45 Other (Specify below)		45 Other (Specify below)		SW NW NE SE NW NE SE SW NW NE SE SW
46 OTHER USES:		46 Other (Specify below)		46 Other (Specify below)		SW NW NE SE NW NE SE SW NW NE SE SW
47 OTHER USES:		47 Other (Specify below)		47 Other (Specify below)		SW NW NE SE NW NE SE SW NW NE SE SW
48 OTHER USES:		48 Other (Specify below)		48 Other (Specify below)		SW NW NE SE NW NE SE SW NW NE SE SW
49 OTHER USES:		49 Other (Specify below)		49 Other (Specify below)		SW NW NE SE NW NE SE SW NW NE SE SW
50 OTHER USES:		50 Other (Specify below)		50 Other (Specify below)		SW NW NE SE NW NE SE SW NW NE SE SW
51 OTHER USES:		51 Other (Specify below)		51 Other (Specify below)		SW NW NE SE NW NE SE SW NW NE SE SW
52 OTHER USES:		52 Other (Specify below)		52 Other (Specify below)		SW NW NE SE NW NE SE SW NW NE SE SW
53 OTHER USES:		53 Other (Specify below)		53 Other (Specify below)		SW NW NE SE NW NE SE SW NW NE SE SW
54 OTHER USES:		54 Other (Specify below)		54 Other (Specify below)		SW NW NE SE NW NE SE SW NW NE SE SW
55 OTHER USES:						

copy of original WWC-5

5 TYPE OF BLANK CASING USED:		5 Wrought iron		8 Concrete tile		CASING JOINTS: Gland		Clamped	
1 Steel		3 RWP (SR)		6 Asbestos-Cement		9 Other (Specify below)		Welded	
2 PVC		4 ABS		7 Fiberglass				Threaded	
Blank casing diameter		2 in to		3.2 ft. Dia		in to		ft. Dia	
Casing height above land surface		3.5		ft. weight		in to		ft. Dia	
TYPE OF GROUND OR DEGRADATION MATERIAL:		1 Steel		5 Fiberglass		9 PVC		10 Asbestos Cement	
MW 4		Constructed				8 RWP (SR)		11 Other (Specify)	
Location Info									

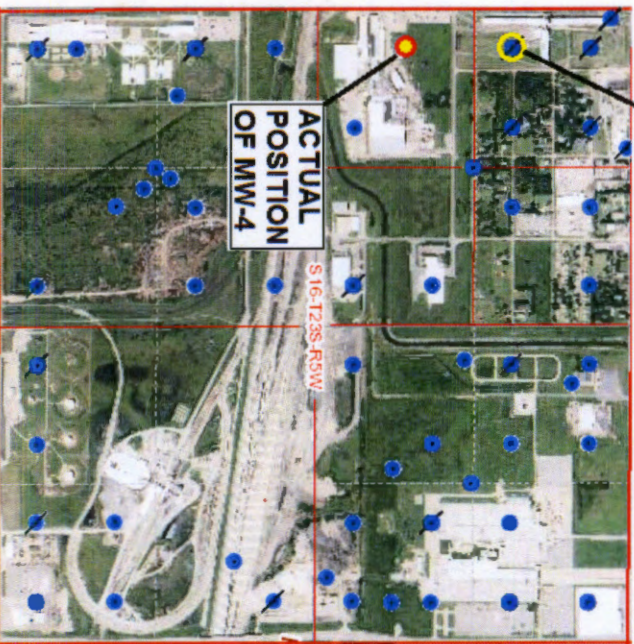

Location Info	
County: Reno	Location: T23S, R5W, Sec. 16, SW NW
Owner: Sonoco Products Co.	Status: Constructed
Directions: 100 N Halstead, Hutchinson	
Longitude: -97.883852	Latitude: 38.0548741
Longitude and latitude calculated by Survey from township-range-section-quarter calls. Only good to within the quarter call accuracy.	
View well on interactive map This link will create a new window and display an interactive map of this well and its neighbors.	
General Info	
Well Depth: 13.2 ft.	Elevation: ft.
Static Water Level: 8.18 ft	Est. Yield: gpm.
Well Use: Monitoring well/observation/piezometer	
DWR Applic. #:	Other ID: MW 4
Driller Info	
Driller: Pratt Well Service, Inc.	License #: 665
Comp. Date: 15-Jan-2005	