

Depth(s) Groundwater Encountered 1. . . . . ft. 2. . . . . ft. 3. . . . . ft. 4. . . . . ft. (Use a second sheet if needed)

INSTRUCTIONS: Use typewriter or ball point pen, *please press firmly* and *PRINT* clearly. Please fill in blanks, underline or circle the correct answers. Send top three copies to Kansas Department of Health and Environment, Division of Environment, Water Well Contractors, Topeka, KS 66620. Send one to WATER WELL OWNER and retain one for your records.

SITE NUMBER : 32 (KP7)  
SITE LOCATION: SE SE SE

LEGAL LOCATION: 25-23-9W  
COUNTY : RENO

FROM	TO	LITHOLOGIC LOG	OWNER: WAGLER
0	10	grey clay, some silt and sand	
10	13	increase in sand; grey sandy clay	
13	15	caliche deposits; increase in sand; still clay rich	
15	22	sandy clay, caliche present, greyish color	
22	24	basically the same, increase in sand	
24	28	pinkish-grey clay, sandy	
28	34	fine sand, qtz. arkosic, interbedded with pinkish-grey sandy clay	
34	37	clay becoming sandier, light brown to orange color; interbedded with sand	
37	41	very sandy clay, grey to orange color	
41	84	coarse sand to coarse gravel; some thin clay streaks; good gravel layer	
84	87	grey-brown to dark grey slightly silty clay	
87	90	sand interbedded with silty clay, dark grey color	
90	113	dark grey clay to silty clay; color change to blue-grey at 110'	
113	130	med. to fine sand	
130	143	blue-grey clay, slow drilling	
143	148	blue-grey clay, some silt and sand, with sand stringers	
148	151	blue-grey clay	
151	153	clay with some sand layers	
153	<del>174</del> 172'	fine to med. sand; some gravel; some reddish-brown clay	
<del>174</del>	194	red shale--PERMIAN	

TD=83'  
78°/5'

TD=118'  
113°/5'

TD=166'  
161°/5'

TD=194'  
189°/5'

(N)

SITE NUMBER : 32 (KP7)  
SITE LOCATION : SE SE SE  
LEGAL LOCATION: 25-23-9W  
COUNTY : RENO

LANDOWNER: Charles R. Wagler  
ADDRESS : RR1  
Abbyville, KS 67510  
PHONE NO.: (316)-286-5293

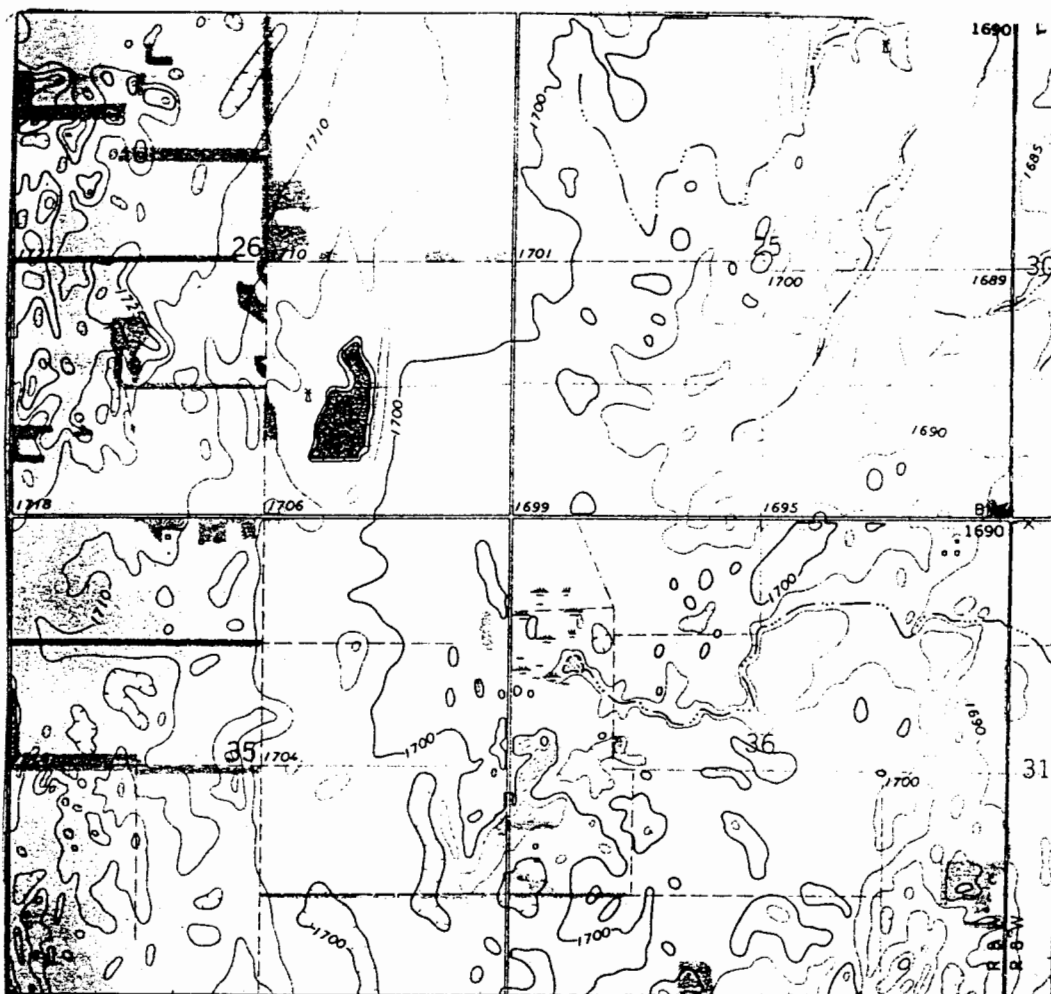

WELL LOCATION \*