

WATER WELL RECORD Form WWC-5

Division of Water Resources App. No.

MW-15

Original Record Correction Change in Well Use

1 LOCATION OF WATER WELL: County: Stafford Fraction NE 1/4 NW 1/4 NW 1/4 NW 1/4 Section Number 24 Township Number T 24 S Range Number R 12 E W

2 WELL OWNER: Last Name: First: Street or Rural Address where well is located (if unknown, distance and direction from nearest town or intersection): If at owner's address, check here: 221 East Martin Street, Stafford, Ks.

3 LOCATE WELL WITH 'X' IN SECTION BOX: 4 DEPTH OF COMPLETED WELL: 29.6 ft. 5 Latitude: 37.95452 Longitude: 98.59844

7 WELL WATER TO BE USED AS: 1. Domestic: 2. Irrigation 3. Feedlot 4. Industrial 5. Public Water Supply: well ID 6. Dewatering: how many wells? 7. Aquifer Recharge: well ID 8. Monitoring: well ID MW-15 9. Environmental Remediation: well ID 10. Oil Field Water Supply: lease 11. Test Hole: well ID 12. Geothermal: how many bores? 13. Other (specify):

Was a chemical/bacteriological sample submitted to KDHE? Water well disinfected?

8 TYPE OF CASING USED: 2 in. to 19.6 ft. CASING JOINTS: Threaded Casing diameter 2 in. to 19.6 ft. Diameter 2 in. to 19.6 ft. Diameter 2 in. to 19.6 ft.

TYPE OF SCREEN OR PERFORATION MATERIAL: Steel Stainless Steel Fiberglass PVC Other (Specify)

SCREEN OR PERFORATION OPENINGS ARE: Continuous Slot Mill Slot Gauze Wrapped Torch Cut Drilled Holes Other (Specify)

SCREEN-PERFORATED INTERVALS: From 19.6 ft. to 29.6 ft. GRAVEL PACK INTERVALS: From 17.6 ft. to 29.6 ft.

9 GROUT MATERIAL: Neat cement Cement grout Bentonite Other cement pad Grout Intervals: From 1 ft. to 17.6 ft. From 0 ft. to 1 ft. From ft. to ft.

Nearest source of possible contamination: Septic Tank Lateral Lines Pit Privy Livestock Pens Insecticide Storage Sewer Lines Cess Pool Sewage Lagoon Fuel Storage Abandoned Water Well Watertight Sewer Lines Seepage Pit Feedyard Fertilizer Storage Oil Well/Gas Well Other (Specify) contaminated site

Table with columns: 10 FROM, TO, LITHOLOGIC LOG, FROM, TO, LITHO. LOG (cont.) or PLUGGING INTERVALS. Rows include Gravel & Grass, Fill Soil, black, dry, Silty Clay, brown, dry, Clayey Sand, light brown, moist, Sandy Clay, light brown, moist, Sandy Clay, light brown, wet, Clayey Silt, light brown, wet, Sand, light brown, fine, wet.

11 CONTRACTOR'S OR LANDOWNER'S CERTIFICATION: This water well was constructed, reconstructed, or plugged under my jurisdiction and was completed on (mo-day-year) 11-8-2022 and this record is true to the best of my knowledge and belief.

Stafford

24-24-12W

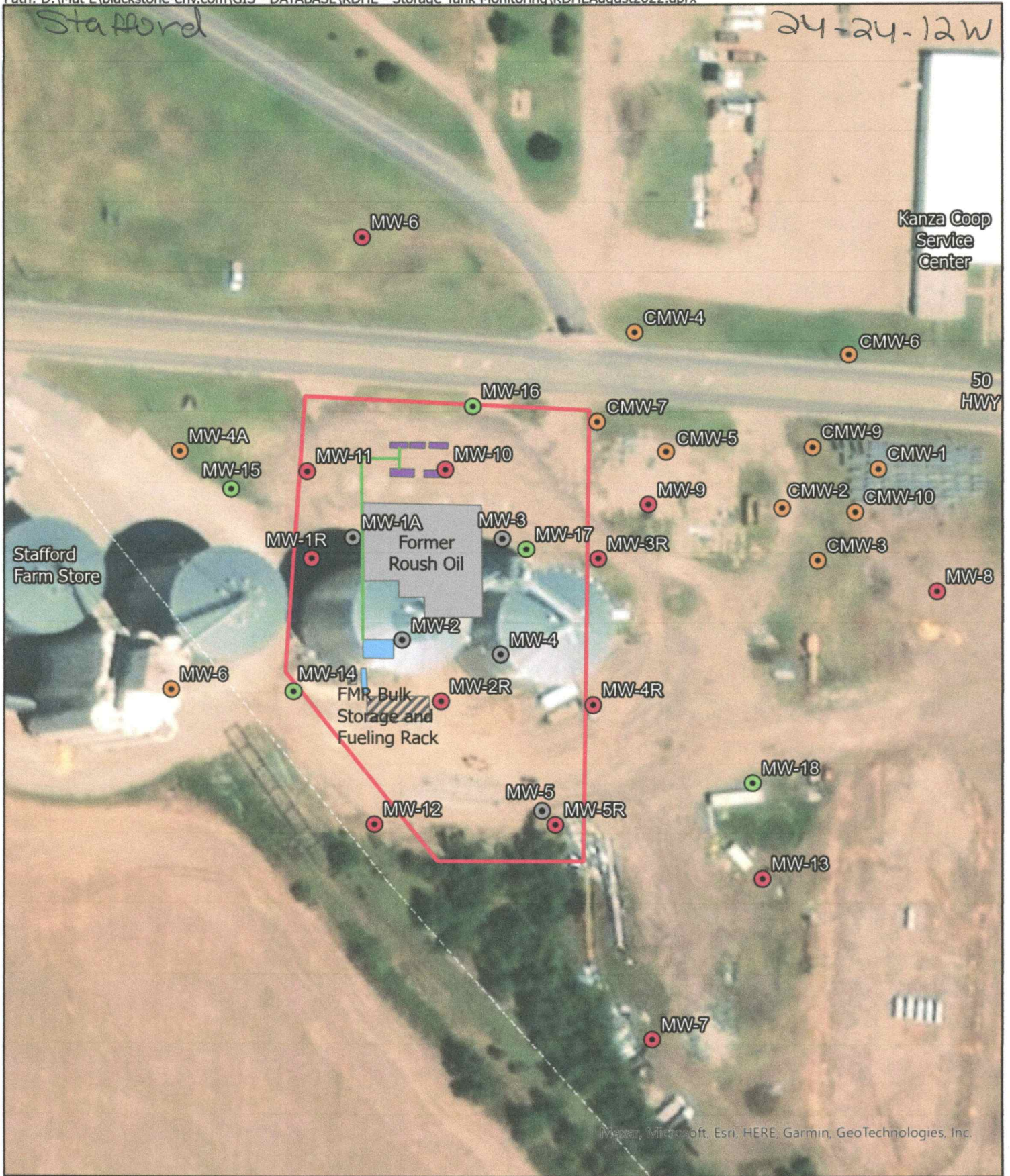

Maxar, Microsoft, Esri, HERE, Garmin, GeoTechnologies, Inc.

● Existing Well	□ Site Boundary	— FMR Product
● Proposed Monitoring Well	▨ FMR Bulk Storage and Fueling Rack	— Line
● Other	■ UST	■ Former Dispensers
● Abandoned		

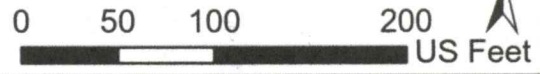

FIGURE 1	Project Mgr. TF	Date: 6/21/2022
	Designed By: ME	Rev.: 11/9/2022
	Drawn By: ME	Rev.:
	Checked By: TF	Rev.:
	Job No. 1088.05	Rev.:



SHEET NAME	Site Layout Map
PROJECT NAME	Roush Oil Co (Kanza Cooperative)
PROJECT LOCATION	221 E Martin Street, Stafford, KS

KDHE PROJECT CODE	U1-093-13371
SCALE	1" = 100'
EVENT DATE	