

WATER WELL RECORD Form WWC-5

Original Record Correction Change in Well Use

Division of Water Resources App. No.

Well ID **MW-16**

1 LOCATION OF WATER WELL:
County: **Stafford**

Fraction
NW 1/4 NE 1/4 NW 1/4 NW 1/4

Section Number
24

Township Number
T 24 S

Range Number
R 12 E W

2 WELL OWNER: Last Name:
Business: **Kanza Cooperative**
Address: **200 N. Main Street**
Address:
City: **Iula** State: **KS** ZIP: **67066**

First:

Street or Rural Address where well is located (if unknown, distance and direction from nearest town or intersection): If at owner's address, check here:
221 East Martin Street, Stafford, Ks.

3 LOCATE WELL WITH "X" IN SECTION BOX:
N

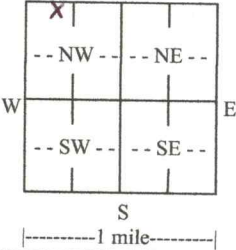

4 DEPTH OF COMPLETED WELL: ...**30.2**... ft.
Depth(s) Groundwater Encountered: 1) ft.
2) ft. 3) ft., or 4) Dry Well
WELL'S STATIC WATER LEVEL: **21.09**... ft.
 below land surface, measured on (mo-day-yr) **11-10-2022**
 above land surface, measured on (mo-day-yr).....
Pump test data: Well water was ft.
after hours pumping gpm
Well water was ft.
after hours pumping gpm
Estimated Yield: gpm
Bore Hole Diameter: ...**8.75**... in. to ...**30.2**... ft. and
..... in. to ft.

5 Latitude: **37.95469**.....(decimal degrees)
Longitude: **98.59781**.....(decimal degrees)
Horizontal Datum: WGS 84 NAD 83 NAD 27
Source for Latitude/Longitude:
 GPS (unit make/model:)
(WAAS enabled? Yes No)
 Land Survey Topographic Map
 Online Mapper:

6 Elevation: **1852.95**.....ft. Ground Level TOC
Source: Land Survey GPS Topographic Map
 Other

7 WELL WATER TO BE USED AS:

- 1. Domestic:
 - Household
 - Lawn & Garden
 - Livestock
- 2. Irrigation
- 3. Feedlot
- 4. Industrial
- 5. Public Water Supply: well ID
- 6. Dewatering: how many wells?
- 7. Aquifer Recharge: well ID
- 8. Monitoring: well ID **MW-16**
- 9. Environmental Remediation: well ID
 - Air Sparge Soil Vapor Extraction
 - Recovery Injection
- 10. Oil Field Water Supply: lease
- 11. Test Hole: well ID
 - Cased Uncased Geotechnical
- 12. Geothermal: how many bores?
 - a) Closed Loop Horizontal Vertical
 - b) Open Loop Surface Discharge Inj. of Water
- 13. Other (specify):

Was a chemical/bacteriological sample submitted to KDHE? Yes No If yes, date sample was submitted:

Water well disinfected? Yes No

8 TYPE OF CASING USED: Steel PVC Other CASING JOINTS: Glued Clamped Welded Threaded
Casing diameter **2**..... in. to **20.2**..... ft., Diameter in. to ft., Diameter in. to ft.
Casing height above land surface **0**..... in. Weight lbs./ft. Wall thickness or gauge No. **sch 40**.....

TYPE OF SCREEN OR PERFORATION MATERIAL:
 Steel Stainless Steel Fiberglass PVC Other (Specify)
 Brass Galvanized Steel Concrete tile None used (open hole)

SCREEN OR PERFORATION OPENINGS ARE:
 Continuous Slot Mill Slot Gauze Wrapped Torch Cut Drilled Holes Other (Specify)
 Louvered Shutter Key Punched Wire Wrapped Saw Cut None (Open Hole)

SCREEN-PERFORATED INTERVALS: From **20.2**... ft. to **30.2**... ft., From ft. to ft., From ft. to ft.
GRAVEL PACK INTERVALS: From **18.2**... ft. to **30.2**... ft., From ft. to ft., From ft. to ft.

9 GROUT MATERIAL: Neat cement Cement grout Bentonite Other **cement pad**.....
Grout Intervals: From **1**..... ft. to **18.2**..... ft., From **.0**..... ft. to **1**..... ft., From ft. to ft.

Nearest source of possible contamination:
 Septic Tank Lateral Lines Pit Privy Livestock Pens Insecticide Storage
 Sewer Lines Cess Pool Sewage Lagoon Fuel Storage Abandoned Water Well
 Watertight Sewer Lines Seepage Pit Feedyard Fertilizer Storage Oil Well/Gas Well
 Other (Specify) **contaminated site**.....
Direction from well? Distance from well? ft.

10 FROM	TO	LITHOLOGIC LOG	FROM	TO	LITHO. LOG (cont.) or PLUGGING INTERVALS
0	1	Gravel & Grass			
1	6	Fill Soil, gray to black, sandy with gravel			
6	14	Sand, brown, fine, moist			
14	17	Clayey Sand, brown, moist, silty			
17	24	Silty Clay, gray brown, moist, strong hydro			
24	30.2	Silty Clay, gray brown, wet			
Notes:					

11 CONTRACTOR'S OR LANDOWNER'S CERTIFICATION: This water well was constructed, reconstructed, or plugged under my jurisdiction and was completed on (mo-day-year) **11-8-2022**..... and this record is true to the best of my knowledge and belief. Kansas Water Well Contractor's License No. **604**..... This Water Well Record was completed on (mo-day-year) **12/8/22**..... under the business name of **Environmental Priority Service, Inc**..... Signature *[Signature]*.....

Stafford

24-24-12W

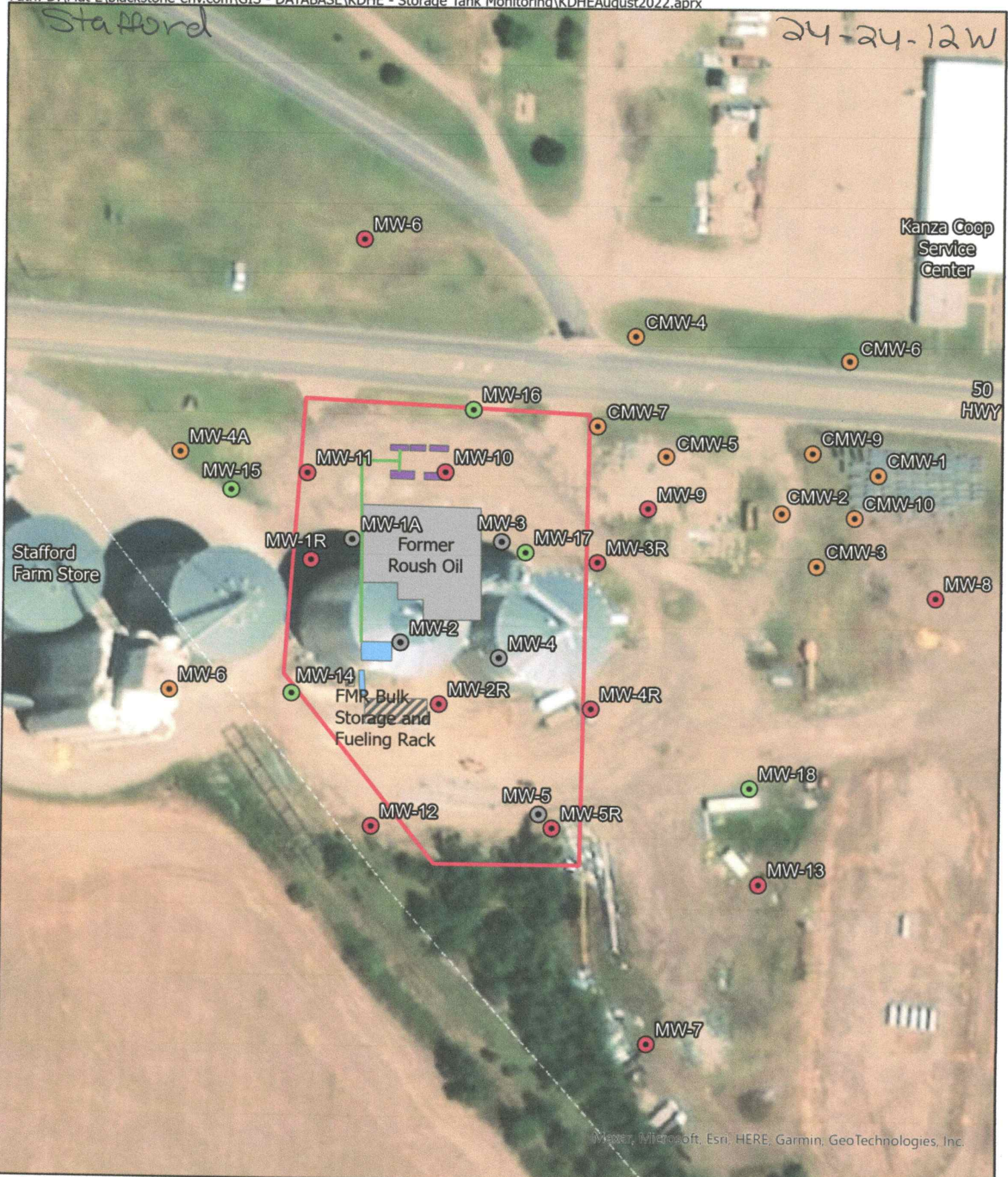

Maxar, Microsoft, Esri, HERE, Garmin, GeoTechnologies, Inc.

Existing Well	Site Boundary	FMR Product Line
Proposed Monitoring Well	FMR Bulk Storage and Fueling Rack	Former Dispensers
Other	UST	
Abandoned		



FIGURE 1

Project Mgr. TF	Date: 6/21/2022
Designed By: ME	Rev.: 11/9/2022
Drawn By: ME	Rev.:
Checked By: TF	Rev.:
Job No.: 1088.05	Rev.:



SHEET NAME Site Layout Map	KDHE PROJECT CODE U1-093-13371
PROJECT NAME Roush Oil Co (Kanza Cooperative)	SCALE 1" = 100'
PROJECT LOCATION 221 E Martin Street, Stafford, KS	EVENT DATE