

WATER WELL RECORD

Form WWC-5

Division of Water Resources; App. No.

SP-10

1 LOCATION OF WATER WELL: County: Edwards Fraction NE 1/4 1/4 1/4 Section Number 20 Township Number T 24 Range Number R 16 EW

Distance and direction from nearest town or city street address of well if located within city? 609 Larned St. Belpre, KS 67519 Global Positioning Systems (decimal degrees, min. of 4 digits) Latitude: 37.9532 Longitude: 99.0976

2 WATER WELL OWNER: Southern Plains Co-op RR#, St. Address, Box #: P.O. Box 128 City, State, ZIP Code: Lewis, KS 67552 Elevation: Datum: Data Collection Method:

3 LOCATE WELL'S LOCATION WITH AN "X" IN SECTION BOX: N W E S

4 DEPTH OF COMPLETED WELL 50.0 ft. Depth(s) Groundwater Encountered (1) 31.39 ft. below land surface measured on mo/day/yr. WELL'S STATIC WATER LEVEL. Pump test data: Well water was... Est. Yield... gm: Well water was... WELL WATER TO BE USED AS: 5 Public water supply 8 Air conditioning 11 Injection well 1 Domestic 3 Feedlot 6 Oil field water supply 9 Dewatering 12 Other (Specify below) 2 Irrigation 4 Industrial 7 Domestic (lawn & garden) 10 Monitoring well Was a chemical/bacteriological sample submitted to Department? Yes No X If yes, mo/day/yr Sample was submitted. Water well disinfected? Yes No X

5 TYPE OF CASING USED: 1 Steel 3 RMP (SR) 6 Asbestos-Cement 9 Other (specify below) 2 PVC 4 ABS 7 Fiberglass CASING JOINTS: Glued Clamped Welded Threaded X Blank casing diameter 2 in. to 30 ft., Diameter. Casing height above land surface Flush in., Weight lbs./ft. Wall thickness or guage No. 2.40

TYPE OF SCREEN OR PERFORATION MATERIAL: 1 Steel 3 Stainless Steel 5 Fiberglass 7 PVC 9 ABS 11 Other (Specify) 2 Brass 4 Galvanized Steel 6 Concrete tile 8 RM (SR) 10 Asbestos-Cement 12 None used (open hole) SCREEN OR PERFORATION OPENINGS ARE: 1 Continuous slot 2 Mill slot 5 Gauzed wrapped 7 Torch cut 9 Drilled holes 11 None (open hole) 2 Louvered shutter 4 Key punched 6 Wire wrapped 8 Saw Cut 10 Other (specify) SCREEN-PERFORATED INTERVALS: From 30 ft. to 50 ft. GRAVEL PACK INTERVALS: From 28 ft. to 50 ft.

6 GROUT MATERIAL: 1 Neat cement 2 Cement grout 3 Bentonite 4 Other Grout Intervals: From 1 ft. to 28 ft. What is the nearest source of possible contamination: 1 Septic tank 4 Lateral lines 7 Pit privy 10 Livestock pens 13 Insecticide Storage 16 Other (specify) 2 Sewer lines 5 Cess pool 8 Sewage lagoon 11 Fuel storage 14 Abandoned water well below 3 Watertight sewer lines 6 Seepage pit 9 Feedyard 12 Fertilizer Storage 15 Oil well/gas well Direction from well? How many feet?

Table with columns: FROM, TO, LITHOLOGIC LOG, FROM, TO, PLUGGING INTERVALS. Content: See Boring Log

7 CONTRACTOR'S OR LANDOWNER'S CERTIFICATION: This water well was constructed, (2) reconstructed, or (3) plugged under my jurisdiction and was completed on (mo/day/year) 9-9-08 and this record is true to the best of my knowledge and belief. Kansas Water Well Contractor's License No. 606 This Water Well Record was completed on (mo/day/year) 9-25-08 under the business name of PSA Environmental by (signature)

INSTRUCTIONS: Use typewriter or ball point pen. PLEASE PRESS FIRMLY and PRINT clearly. Please fill in blanks, underline or circle the correct answers. Send top three copies to Kansas Department of Health and Environment, Bureau of Water, Geology Section, 1000 SW Jackson St., Suite 420, Topeka, Kansas 66612-1367. Telephone 785-296-5522. Send one to WATER WELL OWNER and retain one for your records. Fee of \$5.00 for each constructed well. Visit us at http://www.kdheks.gov/waterwell/index.html.

Well SP-10

Project: Belpre Pilot Test
Client: Southern Plains Coop
Location: Belpre, Kansas
Project No.: 08067:4634

GPS Coordinates Northing:
 Easting:

Geologist: DAB
Date Started: 9/9/08
Date Completed: 9/9/08

Elevation	Top of Casing Elevation Ground Surface Elevation	Graphic Log	Well Detail	Depth (ft)	Sample			Tests	
					Number	Type	Recovery (%)	PID Reading	Sent to lab

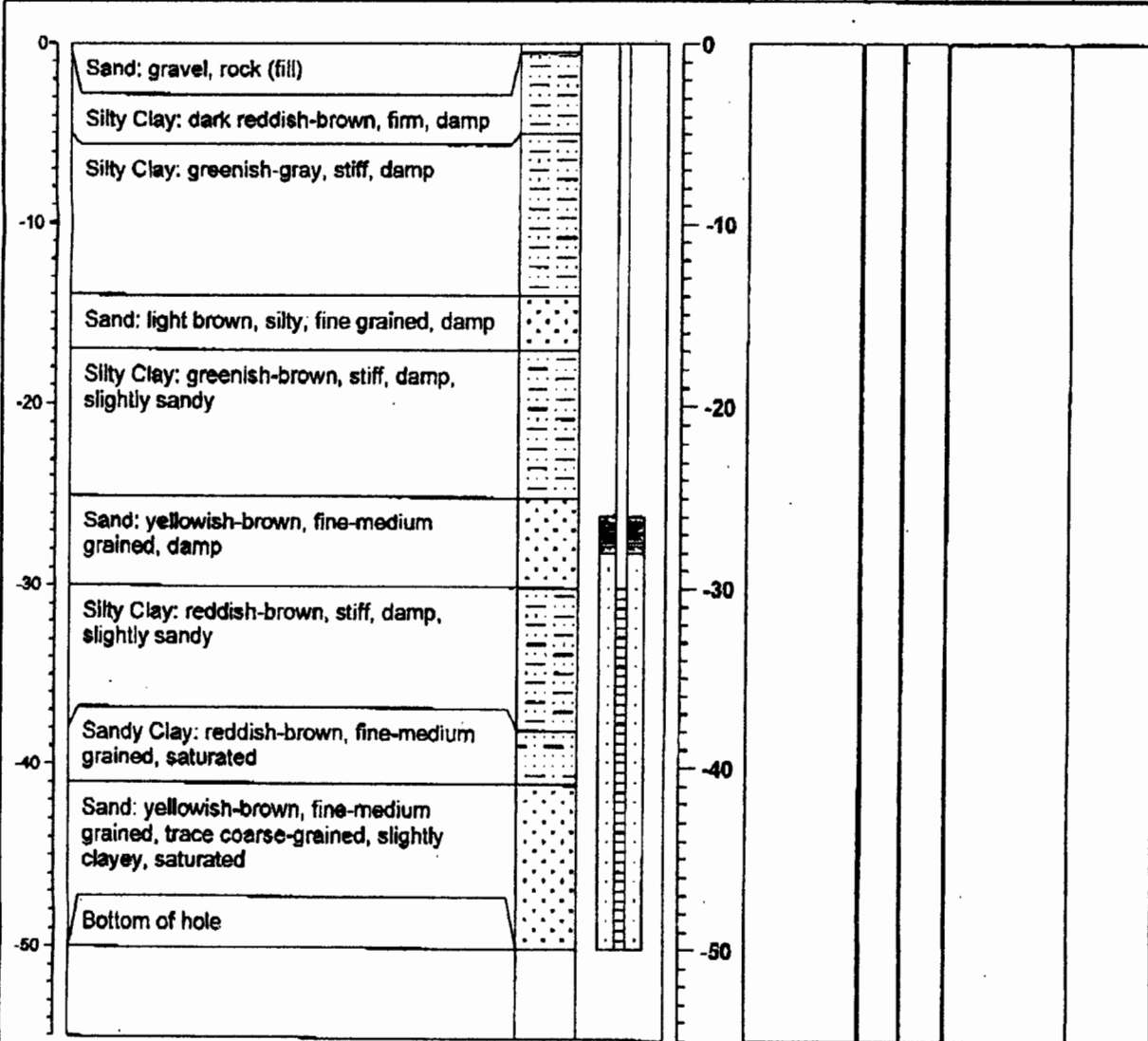

The geologic contacts shown hereon are approximate, in-situ conditions may be different.

Water Level Observations

Installed Well Depth 50 SWL 32
 Instrument:
 Date Measured: 9/9/08
 Comments:



Allied Environmental Consultants, Inc.
 Wichita, Kansas
 316-262-5698

Borehole Dia. 8 Well Dia. 2
 Drilling Company: PSA Environmental
 Driller:
 Drilling Rig Type: Geoprobe w/Auger