

1 LOCATION OF WATER WELL: Fraction $\frac{1}{4}$ NC $\frac{1}{4}$ NW $\frac{1}{4}$ Section Number 32 Township Number T 24 S Range Number R 20 EW

Distance and direction from nearest town or city street address of well if located within city?
 $\frac{1}{2}$ E - 2 N - $\frac{1}{4}$ E of OFFERLE, KS.

2 WATER WELL OWNER: HAROLD KATZ
 RR#, St. Address, Box #: Board of Agriculture, Division of Water Resources
 City, State, ZIP Code: OFFERLE, KS Application Number:

3 LOCATE WELL'S LOCATION WITH AN "X" IN SECTION BOX:

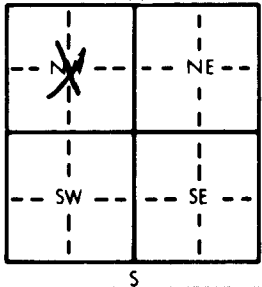

4 DEPTH OF COMPLETED WELL: 50 ft. ELEVATION:
 Depth(s) Groundwater Encountered 1. 30 ft. 2. ft. 3. ft.
 WELL'S STATIC WATER LEVEL 30 ft. below land surface measured on mo/day/yr 9-19-86
 Pump test data: Well water was 30 ft. after 1 hours pumping 286 gpm
 Est. Yield 10 gpm: Well water was ft. after hours pumping gpm
 Bore Hole Diameter 8 in. to 50 ft., and in. to ft.
 WELL WATER TO BE USED AS:
 5 Public water supply 8 Air conditioning 11 Injection well
 1 Domestic 3 Feedlot 6 Oil field water supply 9 Dewatering 12 Other (Specify below) LIVESTOCK
 2 Irrigation 4 Industrial 7 Lawn and garden only 10 Observation well
 Was a chemical/bacteriological sample submitted to Department? Yes No X; If yes, mo/day/yr sample was submitted
 Water Well Disinfected? Yes X No

5 TYPE OF BLANK CASING USED:
 1 Steel 3 RMP (SR) 5 Wrought iron 8 Concrete tile CASING JOINTS: Glued X Clamped
 2 PVC 4 ABS 6 Asbestos-Cement 9 Other (specify below) Welded
 7 Fiberglass Threaded
 Blank casing diameter 5 in. to 40 ft., Dia. in. to ft., Dia. in. to ft.
 Casing height above land surface 15 in., weight 29 lbs./ft. Wall thickness or gauge No. SDR 21

TYPE OF SCREEN OR PERFORATION MATERIAL:
 1 Steel 3 Stainless steel 5 Fiberglass 7 PVC 8 RMP (SR) 10 Asbestos-cement
 2 Brass 4 Galvanized steel 6 Concrete tile 9 ABS 11 Other (specify)
 12 None used (open hole)

SCREEN OR PERFORATION OPENINGS ARE:
 1 Continuous slot 3 Mill slot 5 Gauzed wrapped 8 Saw cut 11 None (open hole)
 2 Louvered shutter 4 Key punched 6 Wire wrapped 9 Drilled holes
 7 Torch cut 10 Other (specify)

SCREEN-PERFORATED INTERVALS: From 40 ft. to 50 ft., From ft. to ft.
 From ft. to ft., From ft. to ft.
 GRAVEL PACK INTERVALS: From 10 ft. to 50 ft., From ft. to ft.
 From ft. to ft., From ft. to ft.

6 GROUT MATERIAL: Neat cement 2 Cement grout 3 Bentonite 4 Other
 Grout Intervals: From 0 ft. to 10 ft., From ft. to ft., From ft. to ft.
 What is the nearest source of possible contamination: NONE WITHIN 1000ft.
 1 Septic tank 4 Lateral lines 7 Pit privy 10 Livestock pens 14 Abandoned water well
 2 Sewer lines 5 Cess pool 8 Sewage lagoon 11 Fuel storage 15 Oil well/Gas well
 3 Watertight sewer lines 6 Seepage pit 9 Feedyard 12 Fertilizer storage 16 Other (specify below)
 13 Insecticide storage

Direction from well? How many feet?

| FROM | TO | LITHOLOGIC LOG | FROM | TO | LITHOLOGIC LOG |
|------|----|-----------------|------|----|----------------|
| 0 | 4 | TOP SOIL & CLAY | | | |
| 4 | 30 | CLAY | | | |
| 30 | 40 | SANDY CLAY | | | |
| 40 | 50 | SAND & GRAVEL | | | |
| | 50 | SHALE | | | |

7 CONTRACTOR'S OR LANDOWNER'S CERTIFICATION: This water well was (1) constructed, (2) reconstructed, or (3) plugged under my jurisdiction and was completed on (mo/day/year) 9-19-86 and this record is true to the best of my knowledge and belief. Kansas Water Well Contractor's License No. 217 This Water Well Record was completed on (mo/day/yr) 9-22-86 under the business name of BRAUN DRILLING Inc by (signature) [Signature]

INSTRUCTIONS: Use typewriter or ball point pen, PLEASE PRESS FIRMLY and PRINT clearly. Please fill in blanks, underline or circle the correct answers. Send top three copies to Kansas Department of Health and Environment, Division of Environment, Environmental Geology Section, Topeka, KS 66620. Send one to WATER WELL OWNER and retain one for your records.

5730000000 50