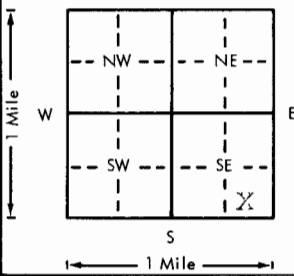

USE TYPEWRITER OR BALL  
POINT PEN-PRESS FIRMLY,  
PRINT CLEARLY.

WATER WELL RECORD  
KSA 82a-1201-1215

Kansas Department of Health and  
Environment-Division of Environment  
(Water well Contractors)  
Topeka, Kansas 66620

1. Location of well:		County <b>Gray</b>	Fraction <b>SE</b> 1/4 1/4 1/4	Section number <b>18</b>	Township number <b>T 24 S</b>	Range number <b>R 29 E/W</b>
2. Distance and direction from nearest town or city: <b>1/2 mi W., 6 mi N and 1/2 mi E. of</b> Street address of well location if in city: <b>Charleston, Ks.</b>				3. Owner of well: <b>Leon Nicholson</b> R.R. or street: City, state, zip code: <b>Ingalls, Ks. 67853</b>		
4. Locate with "X" in section below:		Sketch map:		6. Bore hole dia. <b>26</b> in. Completion date <b>4/28/77</b> Well depth <b>216</b> ft.		
		<i>2nd Well Completed</i> <i>1st Well Abandoned</i>		7. Cable tool <input type="checkbox"/> Rotary <input type="checkbox"/> Driven <input type="checkbox"/> Dug <input type="checkbox"/> <input type="checkbox"/> Hollow rod <input type="checkbox"/> Jetted <input type="checkbox"/> Bored <input checked="" type="checkbox"/> Reverse rotary		
5. Type and color of material		From	To	8. Use: Domestic <input type="checkbox"/> Public supply <input type="checkbox"/> Industry <input checked="" type="checkbox"/> <input checked="" type="checkbox"/> Irrigation <input type="checkbox"/> Air conditioning <input type="checkbox"/> Stock <input type="checkbox"/> <input type="checkbox"/> Lawn <input type="checkbox"/> Oil field water <input type="checkbox"/> Other		
See Attachments				9. Casing: Material <b>Steel</b> Height: Above or below Threaded <input type="checkbox"/> Welded <input checked="" type="checkbox"/> Surface <b>12-17</b> in. RMP <input type="checkbox"/> PVC <input type="checkbox"/> Weight <b>31</b> lbs./ft. Dia. <b>16</b> in. to <b>216</b> ft. depth Wall Thickness: inches or Dia. <input type="checkbox"/> in. to <input type="checkbox"/> ft. depth gage No. <b>.188</b>		
				10. Screen: Manufacturer's name <b>Johnson</b> <b>Continuous</b> Type <b>Slotted</b> Dia. <b>16"</b> Slot/gauze <b>.100</b> Length <b>50'</b> Set between <b>120'</b> ft. and <b>170'</b> ft. <input type="checkbox"/> ft. and <input type="checkbox"/> ft. Gravel pack? <b>Yes</b> Size range of material <b>1/4-7/8"</b>		
				11. Static water level: <input type="checkbox"/> mo./day/yr. <b>111</b> ft. below land surface Date <b>4/29/77</b>		
				12. Pumping level below land surfaces: <b>202</b> ft. after <input type="checkbox"/> hrs. pumping <b>1030</b> p.m. <input type="checkbox"/> ft. after <input type="checkbox"/> hrs. pumping <input type="checkbox"/> g.p.m. Estimated maximum yield <input type="checkbox"/> g.p.m.		
				13. Water sample submitted: <input type="checkbox"/> mo./day/yr. <input type="checkbox"/> Yes <input checked="" type="checkbox"/> No Date <input type="checkbox"/>		
				14. Well head completion: <input type="checkbox"/> Pitless adapter <b>17</b> Inches above grade		
				15. Well grouted? <b>Yes</b> With: <input type="checkbox"/> Neat cement <input checked="" type="checkbox"/> Bentonite <input type="checkbox"/> Concrete Depth: From <b>0</b> ft. to <b>10</b> ft.		
				16. Nearest source of possible contamination: <b>None</b> ft. <input type="checkbox"/> Direction <input type="checkbox"/> Type <b>Observed</b> Well disinfected upon completion? <input type="checkbox"/> Yes <input checked="" type="checkbox"/> No		
				17. Pump: <input checked="" type="checkbox"/> Not installed Manufacturer's name <input type="checkbox"/> Model number <input type="checkbox"/> HP <input type="checkbox"/> Volts <input type="checkbox"/> Length of drop pipe <input type="checkbox"/> ft. capacity <input type="checkbox"/> g.p.m. Type: <input type="checkbox"/> Submersible <input type="checkbox"/> Turbine <input type="checkbox"/> Jet <input type="checkbox"/> Reciprocating <input type="checkbox"/> Centrifugal <input type="checkbox"/> Other		
		(Use a second sheet if needed)				
18. Elevation: <b>X Flat</b> Topography: <input type="checkbox"/> Hill <input type="checkbox"/> Slope <input type="checkbox"/> Upland <input type="checkbox"/> Valley	19. Remarks:			20. Water well contractor's certification: This well was drilled under my jurisdiction and this report is true to the best of my knowledge and belief. <b>Henkle Drilling &amp; Supply</b> 145 Business name License No. <input type="checkbox"/> Address <b>Box 639, Garden City, KS</b> Signed <b>E.L. Bothwell</b> Date <b>5/5/77</b> Authorized representative		

Forward the white, blue and pink copies to the Department of Health and Environment

Form WWC-5

# DRILLERS TEST LOG

CUSTOMERS NAME Leon Nicholson DATE 4-8-77  
STREET ADDRESS \_\_\_\_\_ TEST # 13 E. LOG Yes  
CITY & STATE Ingalls, KS DRILLER Lee  
COUNTY Gray QUARTER SE SECTION 18 TOWNSHIP 24 RANGE 29

LOCATION 50' E of Test #12

WELL LOCATION

[illegible]

GARDEN CITY, KS  
Phone 276-3278

HENKLE DRILLING & SUPPLY CO., INC.  
IRRIGATION HEADQUARTERS

SUBLETTE, KS  
Phone 675-4311

TEST HOLES \* \* \* \* \* IRRIGATION & INDUSTRIAL WELLS \* \* \* \* STOCK WELLS

# TEST HOLE MAP

HENKLE DRILLING & SUPPLY CO., INC.

CUSTOMER Leon Nicholson  
ADDRESS Ingalls, Ks.

TEST NO. 6, 7, 8, 9, 10, 11, 12, 13, 14, 15, 16,  
COUNTY Gray 17, 18, & 19.  
Qtr. SE Sec. 19 Twp. 24 Rg. 29

DATE 4/4/77

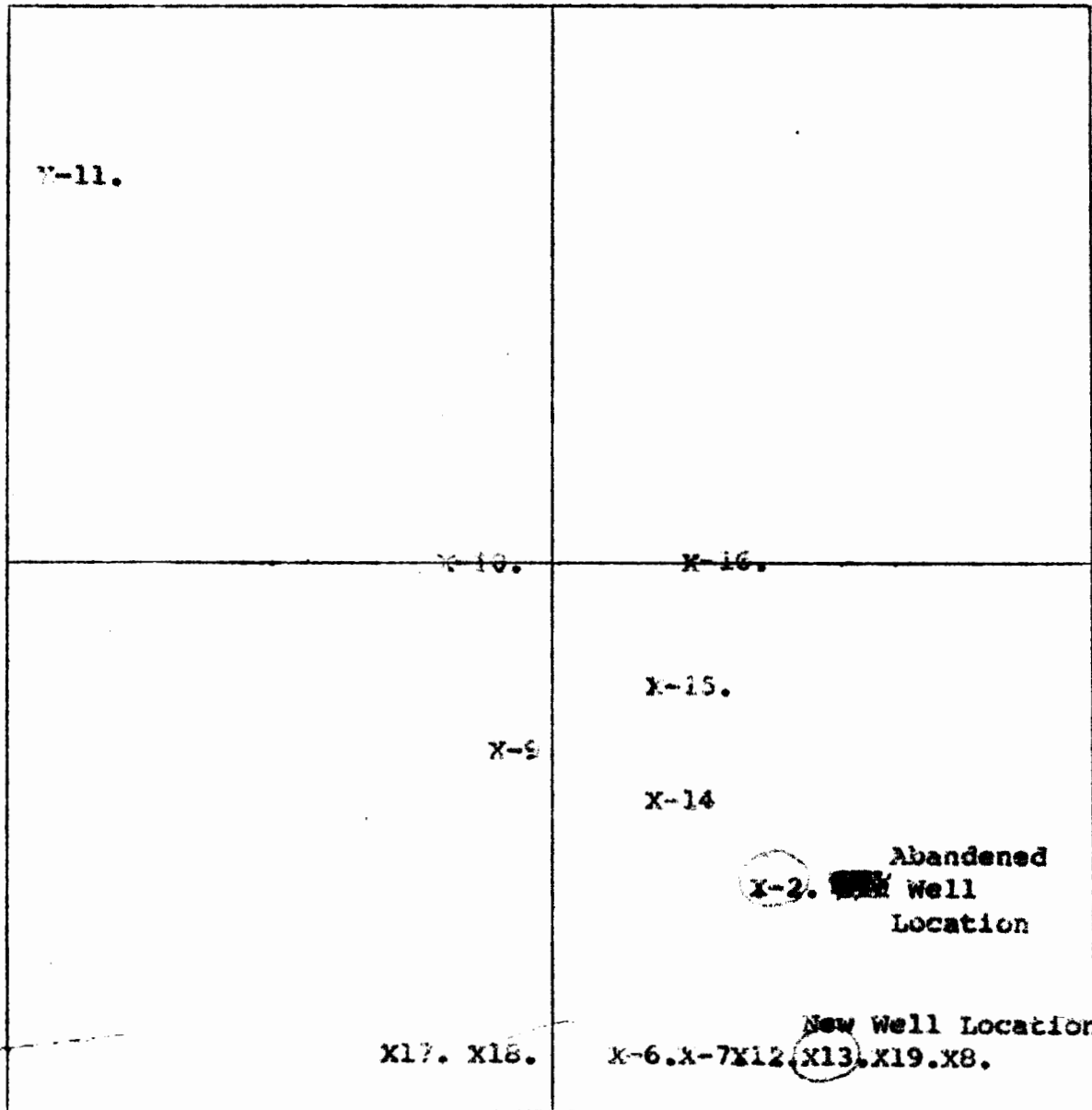

HENKLE DRILLING & SUPPLY CO., INC.  
DRILLER Lee