

**CORRECTION(S) TO WATER WELL RECORD (WWC-5)**

(to rectify lacking or incorrect information)

County: Kearney

**Location listed as:**

**Location changed to:**

Section-Township-Range: 22-26S-36W

27-24S-36W

Fraction (  $\frac{1}{4}$   $\frac{1}{4}$   $\frac{1}{4}$ ): SE NW NE

E2 NW NE

**Other changes:** Initial statements: \_\_\_\_\_

Changed to: \_\_\_\_\_

Comments: \_\_\_\_\_

verification method: Attached site location map, and mapping tool  
on KGS website.

initials: DRJ date: 9/18/2007

submitted by: Kansas Geological Survey, Data Resources Library, 1930 Constant Ave., Lawrence, KS 66047-3726  
to: Kansas Dept of Health & Environment, Bureau of Water, 1000 SW Jackson, Suite 420, Topeka, KS 66612-1367.

**WATER WELL RECORD Form WWC-5 KSA 82a-1212**

1 LOCATION OF WATER WELL: County: <b>Kearney</b>	Fraction <b>SE 1/4 NW 1/4 NE 1/4</b>	Section Number <b>22</b>	Township Number <b>T 26 S</b>	Range Number <b>R 36 EW</b>
---	---	-----------------------------	----------------------------------	--------------------------------

Distance and direction from nearest town or city street address of well if located within city?  
**Kansas Street**

2 WATER WELL OWNER: **Farmers Cooperative**  
 RR#, St. Address, Box # : **200 N. Main**  
 City, State, ZIP Code : **Lakin, Ks.**  
 Board of Agriculture, Division of Water Resources  
 Application Number:

3 LOCATE WELL'S LOCATION WITH AN "X" IN SECTION BOX:

4 DEPTH OF COMPLETED WELL: **23** ft. ELEVATION:

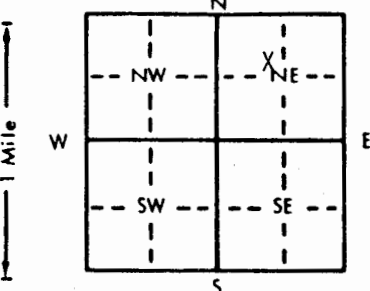

Depth(s) Groundwater Encountered 1. **15** ft. 2. \_\_\_\_\_ ft. 3. \_\_\_\_\_ ft.  
 WELL'S STATIC WATER LEVEL **15.40** ft. below TOC measured on mo/day/yr **11-9-93**  
 Pump test data: Well water was \_\_\_\_\_ ft. after \_\_\_\_\_ hours pumping \_\_\_\_\_ gpm  
 Est. Yield \_\_\_\_\_ gpm: Well water was \_\_\_\_\_ ft. after \_\_\_\_\_ hours pumping \_\_\_\_\_ gpm  
 Bore Hole Diameter **7 5/8** in. to **23** ft. and \_\_\_\_\_ in. to \_\_\_\_\_ ft.  
 WELL WATER TO BE USED AS:  
 5 Public water supply 8 Air conditioning 11 Injection well  
 1 Domestic 3 Feedlot 6 Oil field water supply 9 Dewatering 12 Other (Specify below)  
 2 Irrigation 4 Industrial 7 Lawn and garden only **10** Monitoring well  
 Was a chemical/bacteriological sample submitted to Department? Yes \_\_\_\_\_ No  If yes, mo/day/yr sample was submitted  
 Water Well Disinfected? Yes \_\_\_\_\_ No

5 TYPE OF BLANK CASING USED:  
 1 Steel 3 RMP (SR) 5 Wrought iron 8 Concrete tile CASING JOINTS: Glued \_\_\_\_\_ Clamped \_\_\_\_\_  
**2** PVC 4 ABS 6 Asbestos-Cement 9 Other (specify below) Welded \_\_\_\_\_  
 7 Fiberglass \_\_\_\_\_ Threaded

Blank casing diameter **2** in. to **13** ft., Dia. \_\_\_\_\_ in. to \_\_\_\_\_ ft., Dia. \_\_\_\_\_ in. to \_\_\_\_\_ ft.  
 Casing height above land surface **0** in., weight \_\_\_\_\_ lbs./ft. Wall thickness or gauge No. **Sch. 40**

TYPE OF SCREEN OR PERFORATION MATERIAL:  
 1 Steel 3 Stainless steel 5 Fiberglass **7** PVC 10 Asbestos-cement  
 2 Brass 4 Galvanized steel 6 Concrete tile 8 RMP (SR) 11 Other (specify) \_\_\_\_\_  
 9 ABS 12 None used (open hole)

SCREEN OR PERFORATION OPENINGS ARE:  
 1 Continuous slot **3** Mill slot 5 Gauzed wrapped 8 Saw cut 11 None (open hole)  
 2 Louvered shutter 4 Key punched 6 Wire wrapped 9 Drilled holes  
 7 Torch cut 10 Other (specify) \_\_\_\_\_

SCREEN-PERFORATED INTERVALS: From **23** ft. to **13** ft., From \_\_\_\_\_ ft. to \_\_\_\_\_ ft.  
 From \_\_\_\_\_ ft. to \_\_\_\_\_ ft., From \_\_\_\_\_ ft. to \_\_\_\_\_ ft.  
 GRAVEL PACK INTERVALS: From **23** ft. to **11** ft., From \_\_\_\_\_ ft. to \_\_\_\_\_ ft.  
 From \_\_\_\_\_ ft. to \_\_\_\_\_ ft., From \_\_\_\_\_ ft. to \_\_\_\_\_ ft.

6 GROUT MATERIAL: 1 Neat cement **2** Cement grout **3** Bentonite 4 Other \_\_\_\_\_  
 Grout Intervals: From **0** ft. to **7** ft., From **7** ft. to **11** ft., From \_\_\_\_\_ ft. to \_\_\_\_\_ ft.

What is the nearest source of possible contamination:  
 1 Septic tank 4 Lateral lines 7 Pit privy **11** Fuel storage 14 Abandoned water well  
 2 Sewer lines 5 Cess pool 8 Sewage lagoon 12 Fertilizer storage 15 Oil well/Gas well  
 3 Watertight sewer lines 6 Seepage pit 9 Feedyard 13 Insecticide storage 16 Other (specify below)  
 Direction from well? **Southwest** How many feet? **235**

FROM	TO	LITHOLOGIC LOG	FROM	TO	PLUGGING INTERVALS
0	1	CLY, V DK BRN, ORG RICH			
1	10	CLY, MED TO LT BRN, MOD TO V SLTY			MW1
10	13	CLY, MED TO LT BRN, V SLTY, CALC MAT THROUGHOUT			FLUSH MOUNT COVER
13	18	SND, F TO C GRND, YELL-ORANGE, POORLY SRTD, ANG TO SUBANG			00007575
18	23	SND, GRY-BRN, F TO C GRN, MOD AMTS GRVL, ANG TO SUBANG			

7 CONTRACTOR'S OR LANDOWNER'S CERTIFICATION: This water well was **1** constructed, (2) reconstructed, or (3) plugged under my jurisdiction and was completed on (mo/day/year) **11-01-93** and this record is true to the best of my knowledge and belief. Kansas Water Well Contractor's License No. **527** This Water Well Record was completed on (mo/day/yr) **11-10-93** under the business name of **GeoCore Services, Inc.** by (signature) *Dale A Bell*

INSTRUCTIONS: Use typewriter or ball point pen. PLEASE PRESS FIRMLY and PRINT clearly. Please fill in blanks, underline or circle the correct answers. Send top three copies to Kansas Department of Health and Environment. Bureau of Water, Topeka, Kansas 66620-0001. Telephone: 913-296-5545. Send one to WATER WELL OWNER and retain one for your records.

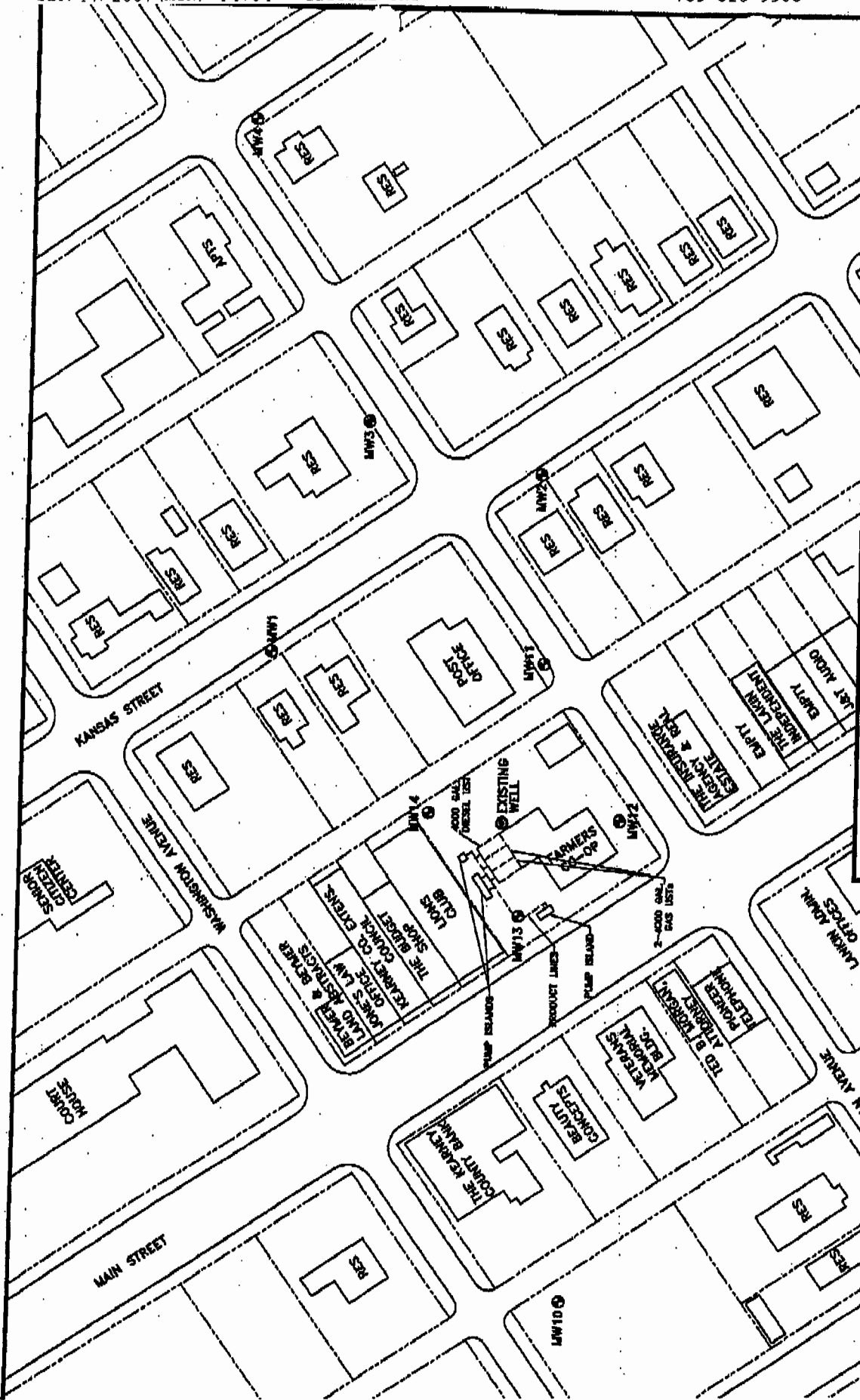

**GEOCORE INC.**  
 P.O. BOX 386 (785) 826-1616 SALINA, KANSAS  
**SITE AREA MAP**  
**GEOCORE PROJECT NO. 296**  
 DATE ORIGINATED: 04/94  
 SCALE: 1" = 100'  
 SITE: FARMER'S COOP LAKIN  
 LOCATION: LAKIN, KANSAS  
 SPOT: SEC 27, T24S, R36W  
 NW, SE, NW, NE  
 DRAFTER: RLR  
 FILE: FCI\34014.MXD

○ MONITORING WELL  
 ● EXISTING WELL

0 100' 200'  
 SCALE: 1" = 100'