

1 LOCATION OF WATER WELL: County: RENO	Fraction SE 1/4 SE 1/4 SW 1/4	Section Number 02	Township Number 24 SOUTH	Range Number 4 WEST
---	----------------------------------	----------------------	-----------------------------	------------------------

Distance and direction from nearest town or city street address of well if located within city?

EB1A IS LOCATED 30 FEET NORTH AND 2650 FEET WEST OF WORTHINGTON ROAD AND EALES ROAD INTERSECTION

2 WATER WELL OWNER: EQUUS BEDS GROUNDWATER MANAGEMENT DISTRICT RR#, St. Address, Box #: 313 SPRUCE STREET City, State, ZIP Code HALSTEAD, KS 67056	Board of Agriculture, Division of Water Resources Application Number: N/A
--	--

3 LOCATE WELL'S LOCATION
WITH AN "X" IN SECTION BOX:

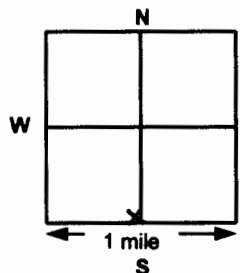

4 DEPTH OF COMPLETED WELL 100 feet ELEVATION: feet

Depth Groundwater Encountered 1 feet 2 feet 3 feet

WELL'S STATIC WATER LEVEL 11.00 feet below land surface measured on 11/30/00 mo/day/yr

Pump test data: Well water was feet after hrs pumping gpm

Estimated Yield gpm: Well water was feet after hrs pumping gpm

Bore Hole Diameter 6.0 inch to 103 feet and inch to feet

WELL WATER IS USED AS:

☐ 1 Domestic ☐ 3 Feedlot ☐ 6 Oil field water supply ☐ 8 Air conditioning ☐ 11 Injection

☐ 2 Irrigation ☐ 4 Industrial ☐ 7 Lawn and garden only ☒ 10 Monitoring well EB1A ☐ 9 Dewatering ☐ 12 Other (specify below)

Was a chemical/bacteriological sample submitted to Department? NO ; If yes, when mm/dd/yy sample was submitted

Water Well Disinfected? NO

5 TYPE OF BLANK CASING USED:

☒ 1 Steel ☐ 3 RMP (SR) ☐ 6 Asbestos-Cement ☐ 8 Concrete tile ☐ 9 Other (specify below)

☒ 2 PVC ☐ 4 ABS ☐ 7 Fiberglass

Casing height ABOVE land surface 36 inches, weight pounds/foot Wall thickness or gauge No

Blank casing diameter STEEL 2 inches to 7.0 feet, Diameter PVC 2 inches to 90 feet, Diameter in to feet

CASING JOINTS ☒ Glued ☐ Clamped ☐ Welded ☒ Threaded

TYPE OF SCREEN OR PERFORATION MATERIAL:

☐ 1 Steel ☐ 3 Stainless steel ☐ 5 Fiberglass ☒ 7 PVC ☐ 10 Asbestos-cement

☐ 2 Brass ☐ 4 Galvanized steel ☐ 6 Concrete tile ☐ 8 RMP (SR) ☐ 11 Other (specify)

☐ 9 ABS ☐ 12 None used (open hole)

SCREEN OR PERFORATION OPENINGS ARE:

☐ 1 Continuous Slot ☒ 3 Mill Slot ☐ 6 Wire Wrapped ☐ 8 Saw Cut ☐ 11 None (open hole)

☐ 2 Louvered shutter ☐ 4 Key Punched ☐ 7 Torch cut ☐ 9 Drilled holes ☐ 10 Other (specify)

SCREEN-PERFORATED INTERVALS: From 100 feet to 90 feet, From feet to feet, From feet to feet

GRAVEL PACK INTERVALS: From 103 feet to 85 feet, From feet to feet, From feet to feet

6 GROUT MATERIAL: 1 Neat cement ☐ 2 Cement grout ☒ 3 Bentonite ☒ 4 Other ☐

Grout Intervals: From 2) 85 feet to 12 feet, From 3) 12 feet to 0 feet, From feet to feet

What is the nearest source of possible contamination:

☐ 1 Septic tank ☐ 4 Lateral lines ☐ 7 Pit privy ☐ 10 Livestock pens ☐ 14 Abandoned water well

☐ 2 Sewer lines ☐ 5 Cess pool ☐ 8 Sewage lagoon ☐ 11 Fuel storage ☐ 15 Oil well/Gas well

☐ 3 Watertight sewer line ☐ 6 Seepage pit ☐ 9 Feedyard ☐ 12 Fertilizer storage ☒ 16 Other (specify below) OILFIELD TANKS

☐ 13 Insecticide storage

FROM	TO	LITHOLOGIC LOG	FROM	TO	LITHOLOGIC LOG
0.0	4	LOAM, brown			
4.0	9	CLAY, brown			
9.0	25	SAND, fine to medium			
25	30	SAND, very fine - fine, w/clay			
30	45	SAND, coarse			
45	50	CLAY, gray			
50	51	SAND, medium			
51	71	CLAY, brown & gray, silty l w/gravel, coarse, black			
71	75	SAND, medium			
75	82	CLAY, with fine sand			
82	100	SAND, medium to coarse			
100	103	CLAY, green			

7 OWNER'S CERTIFICATION: This water well was constructed on 11/1/00(mo/day/year) under my jurisdiction and this record is true to the best of my knowledge and belief. This Water Well Record was completed on 2/8/01(mo/day/year) under the business name of Equus Beds Groundwater Management District No. 2. Kansas Water Well License No. not applicable.

(Signature and Title)

1 LOCATION OF WATER WELL:		Fraction	Section Number	Township Number	Range Number
County: <u>Reno</u>		<u>SE 1/4 SE 1/4 SW 1/4</u>	<u>2</u>	<u>T24 S</u>	<u>R 4</u> EW
Distance and direction from nearest town or city street address of well if located within city? <u>350 Burton 3 1/2 W of Burton N.S. rd.</u>					
2 WATER WELL OWNER: <u>GMO 2</u>					
RR#, St. Address, Box # City, State, ZIP Code				Board of Agriculture, Division of Water Resources Application Number:	
<u>313 Spruce</u> <u>Halestead KS 67056</u>				<u>EB 1B</u>	
3 LOCATE WELL'S LOCATION WITH AN "X" IN SECTION BOX:		4 DEPTH OF COMPLETED WELL: <u>100</u> ft. ELEVATION:			
		Depth(s) Groundwater Encountered 1..... ft. 2..... ft. 3..... ft.			
		WELL'S STATIC WATER LEVEL <u>5</u> ft. below land surface measured on mo/day/yr <u>11-2-00</u>			
		Pump test data: Well water was <u>NA</u> ft. after hours pumping gpm			
		Est. Yield gpm: Well water was ft. after hours pumping gpm			
		Bore Hole Diameter <u>6</u> in. to <u>100</u> ft., and in. to ft.			
WELL WATER TO BE USED AS: 5 Public water supply 8 Air conditioning 11 Injection well					
1 Domestic 3 Feedlot 6 Oil field water supply 9 Dewatering 12 Other (Specify below)					
2 Irrigation 4 Industrial 7 Domestic (lawn & garden) 10 <u>Monitoring well</u>					
Was a chemical/bacteriological sample submitted to Department? Yes. No. <u>X</u> ; If yes, mo/day/yr sample was submitted					
Water Well Disinfected? Yes No <u>X</u>					
5 TYPE OF BLANK CASING USED:					
1 Steel		3 RMP (SR)	5 Wrought iron	8 Concrete tile	CASING JOINTS: Glued. Clamped.
2 PVC		4 ABS	6 Asbestos-Cement	9 Other (specify below)	Welded
			7 Fiberglass		Threaded
Blank casing diameter <u>2</u> in. to <u>34</u> ft., Dia <u>90</u> in. to ft., Dia in. to ft.					
Casing height above land surface <u>34</u> in., weight <u>Sec 40</u> lbs./ft. Wall thickness or gauge No.					
TYPE OF SCREEN OR PERFORATION MATERIAL:					
1 Steel		3 Stainless steel	5 Fiberglass	7 PVC	10 Asbestos-cement
2 Brass		4 Galvanized steel	6 Concrete tile	8 RMP (SR)	11 Other (specify)
				9 ABS	12 None used (open hole)
SCREEN OR PERFORATION OPENINGS ARE:					
1 Continuous slot		3 Mill slot	5 Gauzed wrapped	8 Saw cut	11 None (open hole)
2 Louvered shutter		4 Key punched	6 Wire wrapped	9 <u>Drilled holes</u>	
			7 Torch cut	10 Other (specify)	ft.
SCREEN-PERFORATED INTERVALS: From <u>90</u> ft. to <u>100</u> ft., From ft. to ft.					
GRAVEL PACK INTERVALS: From <u>85</u> ft. to <u>100</u> ft., From ft. to ft.					
6 GROUT MATERIAL: 1 <u>Neat cement</u> 2 Cement grout 3 Bentonite 4 Other					
Grout Intervals: From <u>0</u> ft. to <u>85</u> ft., From ft. to ft., From ft. to ft.					
What is the nearest source of possible contamination:					
1 Septic tank		4 Lateral lines	7 Pit privy	10 Livestock pens	14 Abandoned water well
2 Sewer lines		5 Cess pool	8 Sewage lagoon	11 Fuel storage	15 Oil well/Gas well
3 Watertight sewer lines		6 Seepage pit	9 Feedyard	12 Fertilizer storage	16 Other (specify below)
				13 Insecticide storage	
Direction from well?				How many feet?	
FROM	TO	LITHOLOGIC LOG	FROM	TO	PLUGGING INTERVALS
<u>0</u>	<u>3</u>	<u>TS</u>			
<u>3</u>	<u>5</u>	<u>Clay</u>			
<u>5</u>	<u>30</u>	<u>med sand</u>			
<u>30</u>	<u>32</u>	<u>Clay break</u>			
<u>32</u>	<u>47</u>	<u>Med sand</u>			
<u>47</u>	<u>87</u>	<u>Fine sand w/ clay</u>			
<u>87</u>	<u>100</u>	<u>Med fine sand</u>			
7 CONTRACTOR'S OR LANDOWNER'S CERTIFICATION: This water well was (1) constructed, (2) reconstructed, or (3) plugged under my jurisdiction and was completed on (mo/day/year) <u>11-02-00</u> and this record is true to the best of my knowledge and belief. Kansas					
Water Well Contractor's Licence No. <u>537</u> This Water Well Record was completed on (mo/day/yr) <u>11-25-00</u>					
under the business name of <u>Flowers Drilling & Pump</u>				by (signature) <u>Mike</u>	
INSTRUCTIONS: Use typewriter or ball point pen. PLEASE PRESS FIRMLY and PRINT clearly. Please fill in blanks, underline or circle the correct answers. Send top three copies to Kansas Department of Health and Environment, Bureau of Water, Topeka, Kansas 66620-0001. Telephone 785-296-5524. Send one to WATER WELL OWNER and retain one for your records. Fee of \$5.00 for each constructed well.					