

USE TYPEWRITER OR BALL POINT PEN—PRESS FIRMLY, PRINT CLEARLY.

WATER WELL RECORD
KSA 82a-1201-1215

SPEARVILLE
NE

Kansas Department of Health and Environment—Division of Environment
(Water well Contractors)
Topeka, Kansas 66620

DDD

1. Location of well: County **Ford** Fraction **SE 1/4 SE 1/4 SE 1/4** Section number **8** Township number **T 25 S** Range number **R 22 E/W**

2. Distance and direction from nearest town or city: **2 mi. N. from east edge of Spearville**

3. Owner of well: **Kermit Froetschner**
R.R. or street: **R R. # 1**
City, state, zip code: **Spearville, Kansas 67976**

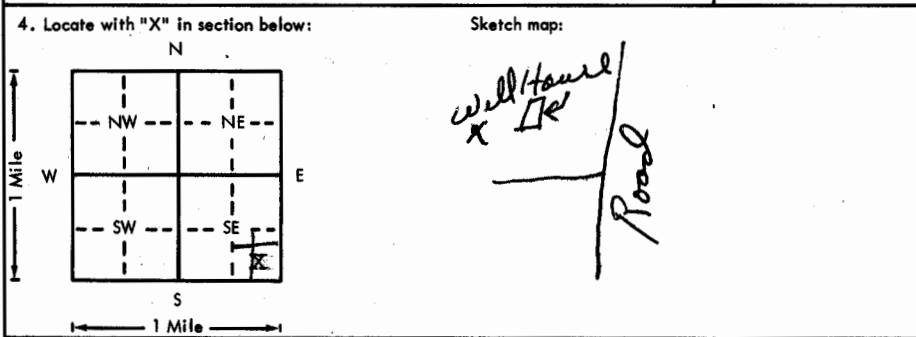

6. Bore hole dia. **8.75** in. Completion date **5-5-76**
Well depth **85** ft.

7. Cable tool Rotary Driven Dug
 Hollow rod Jetted Bored Reverse rotary

8. Use: Domestic Public supply Industry
 Irrigation Air conditioning Stock
 Lawn Oil field water Other

9. Casing: Material **pipe** Height: Above or below
Threaded Welded **SI** Surface **12** in.
RMP PVC Weight lbs./ft.
Dia. **5** in. to **85** ft. depth Wall thickness **inches** or
Dia. in. to ft. depth gage No. **8.250**

5. Type and color of material

	From	To
Surface	0	3
Brown clay	3	18
Coleche clay and rock	18	31
Sand rock and coleche clay	31	55
Sandy coleche clay	55	70
Sand and gravel	70	77
Yellow clay and blue shale	77	82

BRock 77
50
27' sat thick
in Og

10. Screen: Manufacturer's name **Jess and Lowell**
Type **RMP** Dia. **5 in.**
Slot/gauze **1/16** Length **30**
Set between **75** ft. and **85** ft.
Gravel pack? **yes** Size range of material **1/8 to 1/4**

11. Static water level: **50** ft. below land surface Date **5-4-76** mg./day/yr.

12. Pumping level below land surfaces: **7.2** ft. after **1** hrs. pumping **20** g.p.m.
7.2 ft. after **1** hrs. pumping **20** g.p.m.
Estimated maximum yield **20** g.p.m.

13. Water sample submitted: Yes No Date

14. Well head completion: Pitless adapter **12** inches above grade

15. Well grouted? **yes**
With: Neat cement Bentonite Concrete
Depth: From **4** ft. to **14** ft.

16. Nearest source of possible contamination:
ft. _____ Direction _____ Type _____
Well disinfected upon completion? Yes No

17. Pump: **Reda** Not installed
Manufacturer's name **Reda**
Model number **gd9p051** HP **1/2** Volts **220**
Length of drop pipe **84** ft. capacity **20** g.p.m.
Type: Submersible Turbine
 Jet Reciprocating
 Centrifugal Other

18. Elevation: _____

19. Remarks: **TOPO**

2412
77
23 35

20. Water well contractor's certification:
This well was drilled under my jurisdiction and this report is true to the best of my knowledge and belief.
Hodds Drilling Co. 302
Business name License No.
Address **R.R. #1 Dodge City, KS 67801**
Signed **Walter H. Hodds Jr.** Date **5-12-76**
Authorized representative

25
220
W
8
SESE
1/4 1/4 1/4