

CORRECTION(S) TO WATER WELL RECORD (WWC-5)

(to rectify lacking or incorrect information)

County: Ford

Location listed as:

Section-Township-Range: None Given

Fraction (  $\frac{1}{4}$   $\frac{1}{4}$   $\frac{1}{4}$ ): \_\_\_\_\_

Location changed to:

29-255-22W

NW SW SE NE

Other changes: Initial statements: \_\_\_\_\_

Changed to: \_\_\_\_\_

Comments: In city of Spearville.

verification method: Location map attached to form, city street map of Spearville on internet, and Spearville 1:24,000 topo. map.

initials: ORL date: 1/13/2006

1 LOCATION OF WATER WELL: Fraction  $\frac{1}{4}$   $\frac{1}{4}$   $\frac{1}{4}$  Section Number Township Number Range Number  
 County: Ford E/W

Distance and direction from nearest town or city street address of well if located within city?  
Approx 100' Southeast from the Corner of Walnut + Avenue A

2 WATER WELL OWNER: Gary J. Hines  
3012 Anna Ave  
 RR #, St. Address, Box #: Dodge City, KS 67801  
 City, State, ZIP Code: Dodge City, KS 67801  
 Board of Agriculture, Division of Water Resources  
 Application Number: \_\_\_\_\_

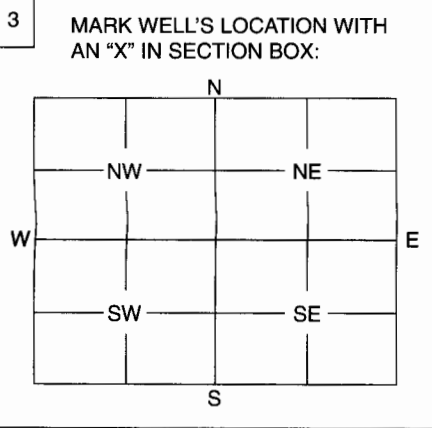

4 DEPTH OF WELL ..... 60 ..... ft.  
 WELL'S STATIC WATER LEVEL ..... ft.  
 WELL WAS USED AS:  
 1 Domestic  
 2 Irrigation  
 3 Feedlot  
 4 Industrial  
 5 Public Water Supply  
 6 Oil Field Water Supply  
 7 Domestic (Lawn & Garden)  
 8 Air Conditioning  
 9 Dewatering  
 10 Monitoring Well  
 11 Injection Well  
 12 Other .....  
 Was a chemical / bacteriological sample submitted to Department? Yes ..... No  .....  
 If yes, mo/day/yr sample was submitted .....  
 Water Well Disinfected: Yes  No .....

5 TYPE OF BLANK CASING USED:  
 1 Steel      3 RMP (SR)      5 Wrought      7 Fiberglass      9 Other (Specify below)  
 2 PVC      4 ABS      6 Asbestos-Cement      8 Concrete Tile  
Looked like stone pipe sections  
 Blank casing diameter ..... 5 ..... in.      Was casing pulled? Yes  No .....  
 Casing height above or below land surface ..... 6' Below ground level ..... If yes, how much 6' deep .....

6 GROUT PLUG MATERIAL:      1 Neat cement      2 Cement grout      3  Bentonite      4 Other .....  
 Grout Plug Intervals:      From ..... 6 ..... ft.      to ..... 60 ..... ft.,      From ..... ft.      to ..... ft.,      From ..... to ..... ft.  
 What is the nearest source of possible contamination:  
 1 Septic tank      6 Seepage pit      11 Fuel storage      16 Other (specify below)  
 2 Sewer lines      7 Pit privy      12 Fertilizer storage  
 3 Watertight sewer lines      8 Sewage lagoon      13 Insecticide storage  
 4 Lateral lines      9 Feedyard      14 Abandoned water well  
 5 Cess pool      10 Livestock pens      15 Oil well/Gas well  
 Direction from well? ..... East .....      How many feet? ..... 100' .....

FROM	TO	PLUGGING MATERIALS
<u>0'</u>	<u>6'</u>	<u>Filled</u>
<u>6</u>	<u>60'</u>	<u>Bentonite</u>

7 CONTRACTOR'S OF LANDOWNER'S CERTIFICATION: This water well was plugged under my jurisdiction and was completed on (mo/day/year) Dec. 05 2004 ..... and this record is true to the best of my knowledge and belief. Kansas Water Well Contractor's License No. owner ..... This Water Well Record was completed on (mo/day/year) ..... under the business name of ..... by (signature) Gary J. Hines .....

INSTRUCTIONS: Use typewriter or ball point pen. Please press firmly and print clearly. Please fill in blanks, underline or circle the correct answers. Send top three copies to Kansas Department of Health and Environment, Bureau of Water, Geology Section, 1000 SW Jackson St., Ste. 420, Topeka, Kansas 66612-1367. Telephone: 785/296-5522. Send one to Water Well Owner and retain one for your records.

**CERTIFICATE OF SURVEY**

FOR Alternate Building Materials  
 c/o Tony Trenkamp  
 LOT Lots 16, 17, and 18  
 BLOCK Block 14  
 ADDITION Original Town  
 SPEARVILLE, FORD COUNTY, KANSAS  
 DATE 07/14/99 JOB NO. 99-26

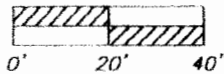
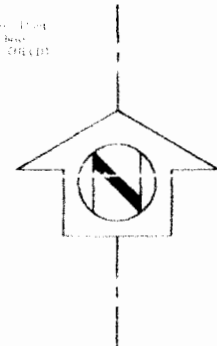
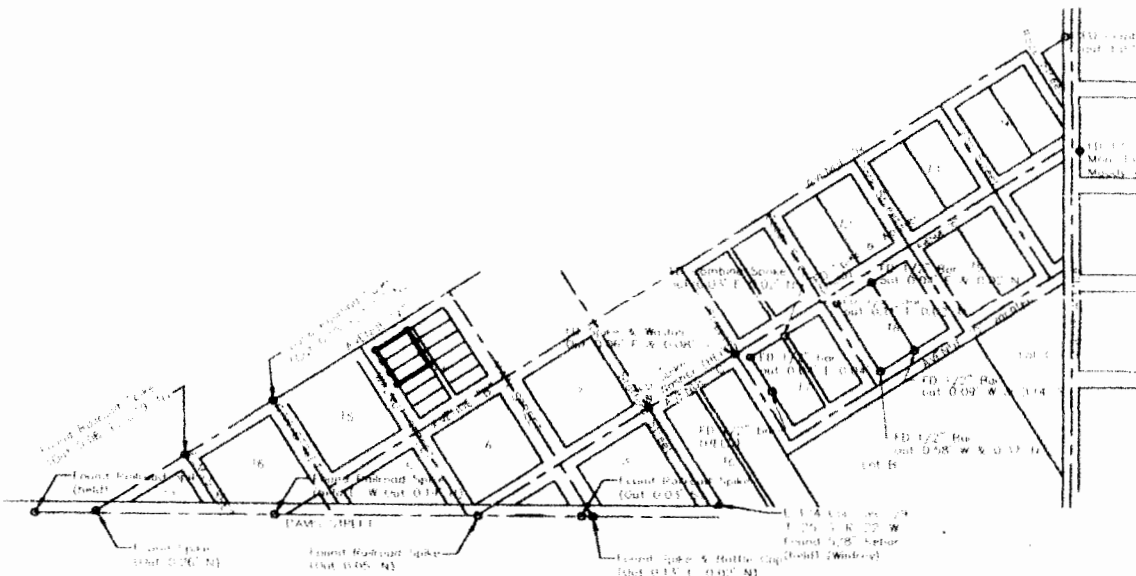

SCALE : 1" = 40'  
 SURVEY DATE : 06/15/99

CLOSURE BLOCK				
	Bearing	Distance	Northing	Easting
NW Cor.	S 32°29'47" E	150.00	4597.45	4536.00
SW Cor.	N 57°35'38" E	140.00	4470.94	4616.58
SE Cor.	N 32°29'47" W	150.00	4545.96	4734.78
NE Cor.	S 57°35'38" W	140.00	4672.48	4654.20
NW Cor.			4597.45	4536.00
Error of Closure			0.00	0.00
Degree of Accuracy = 1 to 10,000+				

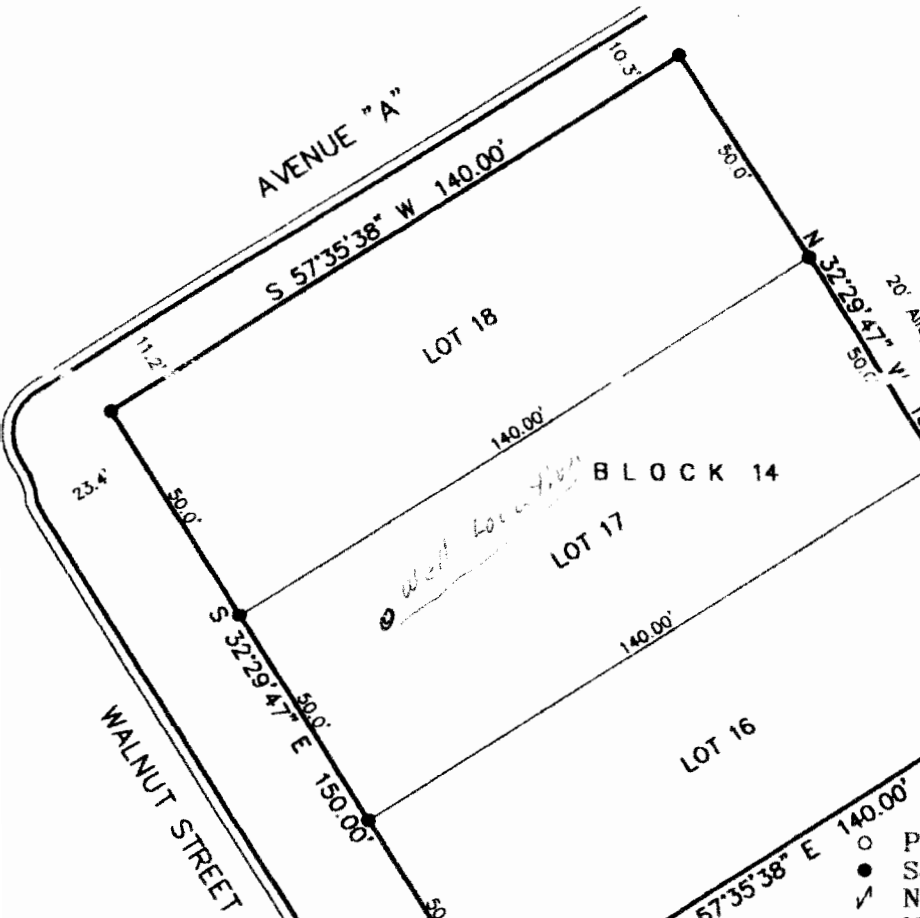

- Previous Survey Points Found and Used
- Set 1/2"x30" Rebar and Cap
- ✓ Not To Scale