

WATER WELL RECORD Form WWC-5

☒ Original Record ☐ Correction ☐ Change in Well UseDivision of Water
Resources App. No.

MW14

Well ID

1 LOCATION OF WATER WELL:

County: RENO

Fraction

SW 1/4 SE 1/4 NE 1/4 SE 1/4

Section Number

5

Township Number

T 26S S

Range Number

R 10 ☐ E ☒ W

2 WELL OWNER: Last Name:

First:

Business: KDHE-BER

Address: 1000 SW JACKSON

Address:

City: TOPEKA

State: KS

ZIP: 66612-1367

Street or Rural Address where well is located (if unknown, distance and direction from nearest town or intersection): If at owner's address, check here: ☒

3 LOCATE WELL WITH "X" IN SECTION BOX:

N

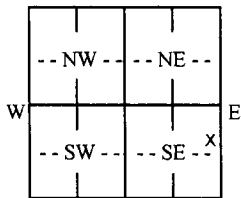

S

1 mile

4 DEPTH OF COMPLETED WELL: 35 ft.

Depth(s) Groundwater Encountered: 1) 22 ft.

2) ft. 3) ft. or 4) ☐ Dry Well

WELL'S STATIC WATER LEVEL: 20.99 ft.

☒ below land surface, measured on (mo-day-yr) 8/6/19☐ above land surface, measured on (mo-day-yr)

Pump test data: Well water was ft.

after..... hours pumping gpm

Well water was ft.

after..... hours pumping gpm

Estimated Yield: gpm

Bore Hole Diameter: 8.5 in. to 35 ft. and

..... in. to ft.

5 Latitude: 37.81008 (decimal degrees)

Longitude: 98.43098 (decimal degrees)

Horizontal Datum: ☒ WGS 84 ☐ NAD 83 ☐ NAD 27

Source for Latitude/Longitude:

☐ GPS (unit make/model:)(WAAS enabled? ☐ Yes ☐ No)☒ Land Survey ☐ Topographic Map☐ Online Mapper:6 Elevation: 1753.02 ft. ☐ Ground Level ☒ TOCSource: ☒ Land Survey ☐ GPS ☐ Topographic Map☐ Other

7 WELL WATER TO BE USED AS:

1. Domestic:

- ☐ Household
☐ Lawn & Garden
☐ Livestock
☐ Irrigation
☐ Feedlot
☐ Industrial

5. ☐ Public Water Supply: well ID6. ☐ Dewatering: how many wells?7. ☐ Aquifer Recharge: well ID8. ☒ Monitoring: well ID MW14

9. Environmental Remediation: well ID

☐ Air Sparge ☐ Soil Vapor Extraction☐ Recovery ☐ Injection10. ☐ Oil Field Water Supply: lease

11. Test Hole: well ID

☐ Cased ☐ Uncased ☐ Geotechnical

12. Geothermal: how many bores?

a) Closed Loop ☐ Horizontal ☐ Verticalb) Open Loop ☐ Surface Discharge ☐ Inj. of Water13. ☐ Other (specify):Was a chemical/bacteriological sample submitted to KDHE? ☐ Yes ☐ No If yes, date sample was submitted:Water well disinfected? ☐ Yes ☐ No8 TYPE OF CASING USED: ☐ Steel ☒ PVC ☐ Other CASING JOINTS: ☐ Glued ☐ Clamped ☐ Welded ☒ Threaded

Casing diameter 2 in. to 35 ft. Diameter in. to ft. Diameter in. to ft.

Casing height above land surface in. Weight lbs./ft. Wall thickness or gauge No.

TYPE OF SCREEN OR PERFORATION MATERIAL:

- ☐ Steel ☐ Stainless Steel ☐ Fiberglass ☒ PVC ☐ Other (Specify)
- ☐ Brass ☐ Galvanized Steel ☐ Concrete tile ☐ None used (open hole)

SCREEN OR PERFORATION OPENINGS ARE:

- ☐ Continuous Slot ☒ Mill Slot ☐ Gauze Wrapped ☐ Torch Cut ☐ Drilled Holes ☐ Other (Specify)
- ☐ Louvered Shutter ☐ Key Punched ☐ Wire Wrapped ☐ Saw Cut ☐ None (Open Hole)

SCREEN-PERFORATED INTERVALS: From 20 ft. to 35 ft. From ft. to ft. From ft. to ft.

GRAVEL PACK INTERVALS: From 18 ft. to 35 ft. From ft. to ft. From ft. to ft.

9 GROUT MATERIAL: ☐ Neat cement ☐ Cement grout ☒ Bentonite ☒ Other Concrete Surface Completion 0-1

Grout Intervals: From 0 ft. to 1 ft. From 1 ft. to 18 ft. From ft. to ft.

Nearest source of possible contamination:

- ☐ Septic Tank ☐ Lateral Lines ☐ Pit Privy ☐ Livestock Pens ☐ Insecticide Storage
- ☐ Sewer Lines ☐ Cess Pool ☐ Sewage Lagoon ☒ Fuel Storage ☐ Abandoned Water Well
- ☐ Watertight Sewer Lines ☐ Seepage Pit ☐ Feedyard ☐ Fertilizer Storage ☐ Oil Well/Gas Well
- ☐ Other (Specify)

Direction from well? EAST Distance from well? 100 ft.

10 FROM	TO	LITHOLOGIC LOG	FROM	TO	LITHO. LOG (cont.) or PLUGGING INTERVALS
0	1	TOPSOIL			
1	12	SILTY CLAY			
8	35	SAND			

Notes:

A2-078-40488

11 CONTRACTOR'S OR LANDOWNER'S CERTIFICATION: This water well was ☒ constructed, ☐ reconstructed, or ☐ plugged under my jurisdiction and was completed on (mo-day-year) 8/5/19 and this record is true to the best of my knowledge and belief. Kansas Water Well Contractor's License No. 585 This Water Well Record was completed on (mo-day-year) 8/23/19 under the business name of ASSOCIATED ENVIRONMENTAL INC. Signature *[Signature]*

Mail 1 white copy along with a fee of \$5.00 for each constructed well to: Kansas Department of Health and Environment, Bureau of Water, GWTS Section, 1000 SW Jackson St., Suite 420, Topeka, Kansas 66612-1367. Mail one to Water Well Owner and retain one for your records. Telephone 785-296-5524.

Visit us at <http://www.kdheks.gov/waterwell/index.html>

KSA 82a-1212

Revised 7/10/2015

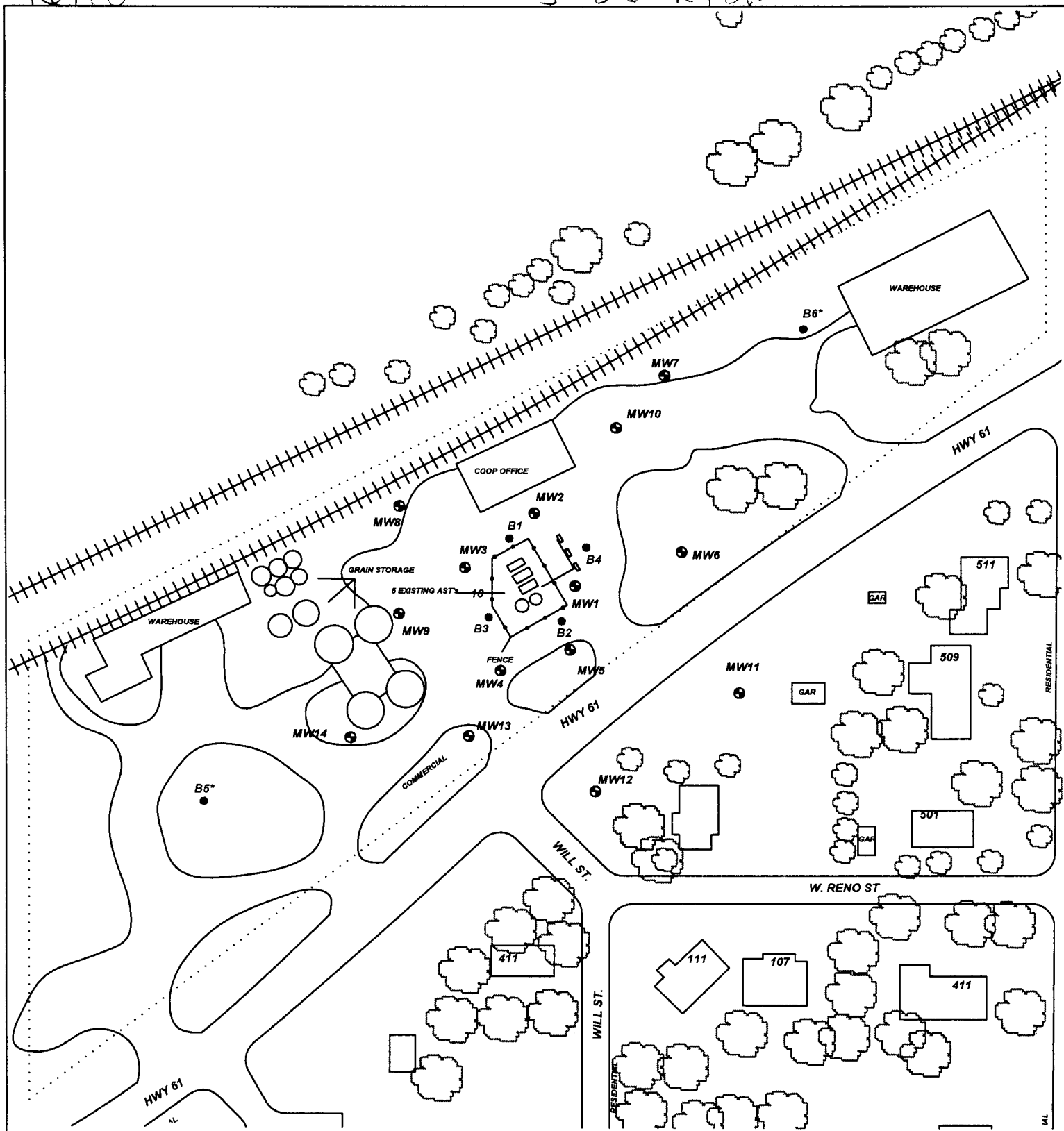

PROJECT: TURON CARDTROL		TITLE:  ASSOCIATED ENVIRONMENTAL INC.	LEGEND: [Symbol] = CURRENT PUMP ISLANDS [Symbol] = MONITORING WELL [Symbol] = PROPOSED SOIL BORING [Symbol] = SUBJECT PROPERTY
ADDRESS: 112 W HWY 61			
LOCATION: TURON, KS			
DRAWN BY: B. STALNAKER DATE: 10/10/18			
REVISED BY: B. STALNAKER DATE: 3/19/19			
AEI JOB #: TM242 KDHE JOB #: A2-078-40488			
SCALE: 1" = 100' 