

SITE NUMBER : 21
SITE LOCATION : SE SE SE
LEGAL LOCATION: SE1 T26S R11W
COUNTY : PRATT

LANDOWNER: RON SCHWERTFEGER
ADDRESS : RURAL ROUTE 1
TURON, KANSAS 67583
PHONE NO.: 316-497-6905

Elw. 1801

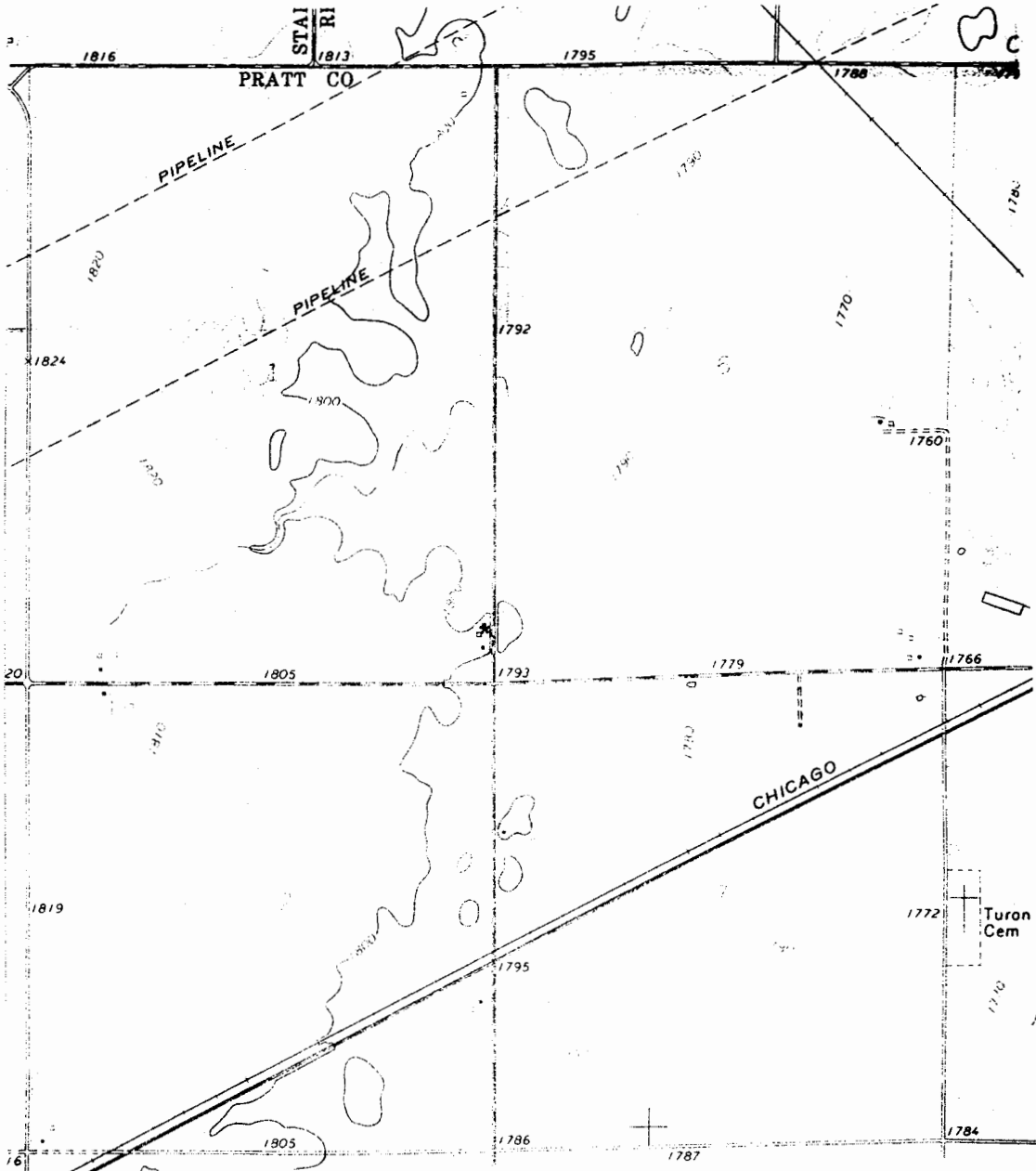

WELL LOCATION *

Site # 21 well # 2

Conductivity 6-23-84

T26-R11-S 3 DDD

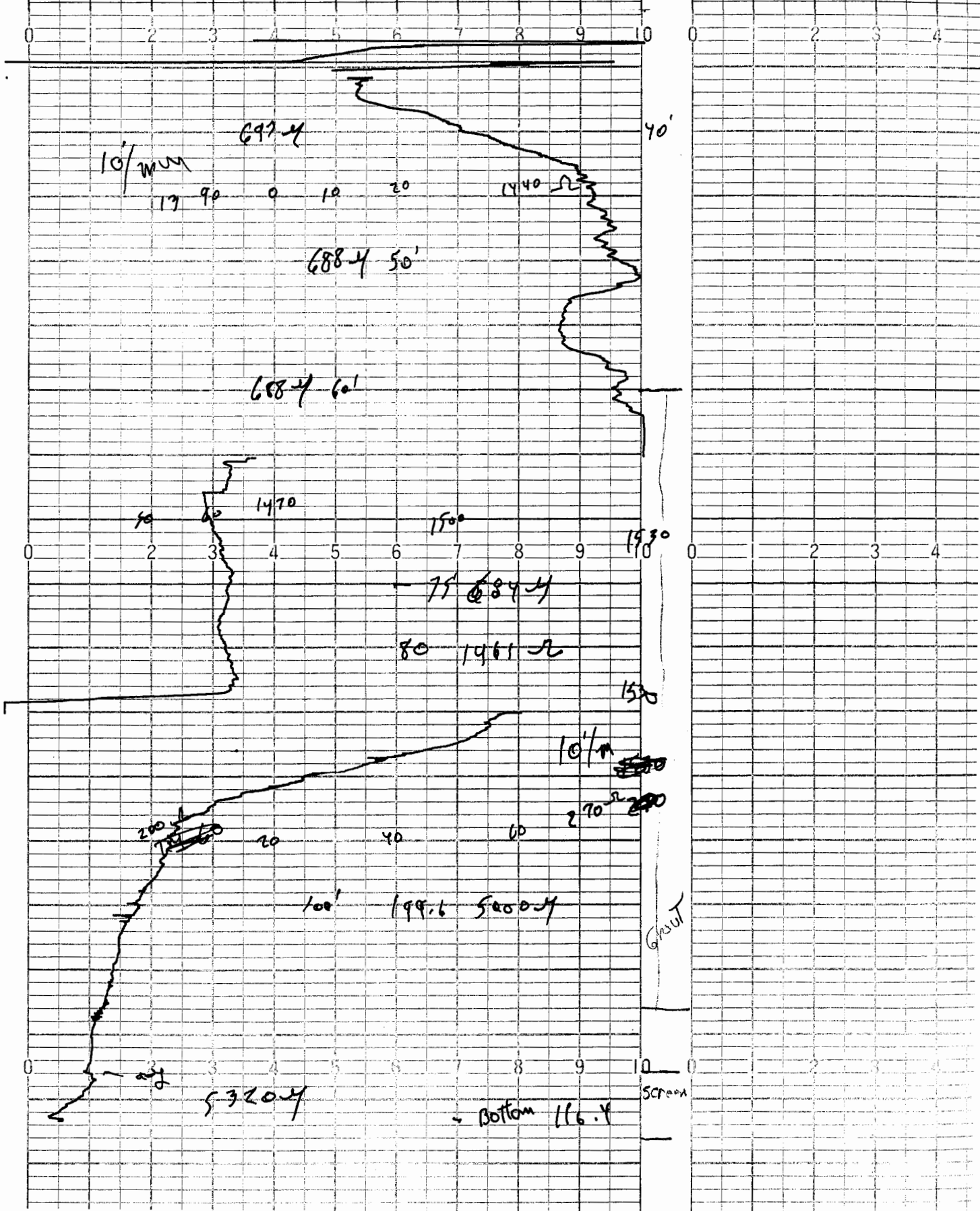

WIRE LINE LOG DATA

Site #	Well #	Time	Date	Type of Log	Depth of Well From Log	Date	Comments
				G=Gamma C=Cond. T=Temp.		Last Pumped	
21	#2	10:15 AM	6/21/84	C	118		Started logging from W.L. of 25.5 ft to bottom of 116.4 ft Probe clean on bottom
21	#1		6/21/84	G	150 118		Started logging from bottom of Loss Gamma Probe (lost Gamma probe at 11:40 A.M.)
21	#2	3:30 PM	7/26/84	C	118 ft		started logging from W.L. of 25.9 ft to the bottom of 116.0 ft
21	#2	5:00 PM	7/26/84	Caliper	118 ft		started logging from bottom of 116.5 ft
21	#1	4:00 PM	7/26/84	C	150 ft		Started logging from W.L. of 28.6 ft to the bottom of 143 ft
21	#1	4:30 PM	7/26/84	G	150 ft		Red mud on bottom of Probe started logging from bottom of 142.3 ft lots of red mud on the bottom.