

## KANSAS DEPARTMENT OF HEALTH & ENVIRONMENT

### ASSIGNMENT OF WATER WELL TO LANDOWNER

I, Floyd Crockett of 2375 S Road  
(Landowner's address)

Lewis Kansas 67552 am the landowner on which a water well is located in  
(City) (State) (Zip)  
the SE quarter of the NE quarter of the SE quarter in Section 36, Township 26,  
Range 17 ☐ E ☒ W, in Edwards County, Kansas which is approxi-  
mately 1650 feet north/south, and 330 feet east/west of the apparent SE  
section corner. The water well was drilled in August 2005 (month/year).

I hereby request that Vincent Oil Corporation leave the water well,  
(Operator name)

which was <sup>lately used under Temporary Water permits</sup> ~~drilled by Temporary Water Permit~~ # 20100470 & 20110304, unplugged, and I will  
assume all responsibility for the plugging of said water well in accordance with the requirements  
of the Kansas Department of Health and Environment regulation K.A.R. 28-30-7.

LANDOWNER:

x Floyd D Crockett  
(Signature) (Date)

x Floyd D Crockett  
(Print)

IF ADDITIONAL LANDOWNER

\_\_\_\_\_  
(Signature) (Date)

\_\_\_\_\_  
(Print)

WWC-7

OPERATOR:

M. L. Korphage 8/8/2011  
(Signature) (Date)

By: M.L. Korphage, P.G.  
(Agent)  
Vincent Oil Corporation





Edwards 36-26-17W  
SE NE SE  
**COPY**

Suite 700 • 155 North Market • Wichita, Kansas 67202-1821  
(316) 262-3573

October 13, 2011

Kansas Department of Health and Environment  
Division of Environment  
Geology Section  
Bureau of Water  
1000 SW Jackson St., Suite 420  
Topeka, Kansas 66612-1367

Attn: Mr. Richard Harper, LG

Ref: Water Appropriation -Temporary Permit # 20110216 00  
Assignment of Water Well to Landowner  
SE-NE-SE 36-26-17W  
Edwards Co., Kansas

Dear Mr. Harper:

Enclosed for your files are a number of documents relative to the above referenced water well which was drilled by Rosencrantz-Bemis (KWWCL#134) on behalf of Vincent Oil Corporation.  
The well was originally drilled in August of 2005 as a water supply well for an oil well drilling operation.

The landowner of the property on which the well is located has elected to assume responsibility for the water well under existing Kansas law and / or regulation.

Towards that end I have attached the following for your records:

1. A copy of the Water Well Record (Form WWC-5)
2. A copy of the Water Appropriation - Temporary Permits # 20100470 00 and 20110304 00
3. A signed original Assignment of Water Well to Landowner (KDHW Form WWC-7)

After reviewing the enclosed documentation should you have any questions or require additional information to complete this transfer please contact me at your earliest convenience. I can be reached at the address and or telephone number shown in the above letterhead.

Sincerely,

M.L. Korphage, P.G.  
Geologist  
Vincent Oil Corporation

**RECEIVED**

OCT 14 2011

**BUREAU OF WATER**

XC: File Crocket 8-36 & Crocket 9-36

To WD 11-29-10

Submit To:

CHIEF ENGINEER  
Division of Water Resources  
Kansas Department of Agriculture  
109 SW 9<sup>th</sup> Street, 2nd Floor  
Topeka, KS 66612-1283  
[www.ksda.gov/dwr](http://www.ksda.gov/dwr)

APPLICATION FOR  
TEMPORARY PERMIT

- ☒ GROUNDWATER  
☐ SURFACE WATER  
(check one)

WATER RESOURCES  
RECEIVED

NOV 23 2010  
12:29 PM

KS DEPT OF AGRICULTURE



State of Kansas

MEETS

K.A.R. 5-

BY

DATE 11/23/2

STATUTORY FILING FEE OF \$200.00 MUST ACCOMPANY THIS APPLICATION

(Make check payable to the Kansas Department of Agriculture)

20100470

1. Applicant: (Please print or type)

Name Vincent Oil Corporation  
Street 155 N. Market Ste. 700  
City and State Wichita, KS  
Zip Code 67202 Telephone No. (316) 262-3573  
Social Security I.D. No. \_\_\_\_\_  
and/or Taxpayer I.D. No. \_\_\_\_\_

6. Period of use (6 months maximum):

Commencing date: 11-24-2010

Ending Date: 5-24-2011

2. Location of Point of Diversion:

Sec. 36, Twp. 26S, Rng. 17, (E/W)  
Edwards County, Kansas.

Distance from Southeast Corner of Section:

1650 feet North from Southeast Corner

330 feet West from Southeast Corner

Existing water right? Yes ☒ No ☐  
If yes, File No. EDW3114 **KAK**

Pending application? Yes ☐ No ☐  
If yes, File No. \_\_\_\_\_

3. Water Use Data:

Proposed Max. Pumping Rate (gpm) 80

Amount Requested (gallons) 300,000  
(not to exceed one million gallons unless for dewatering)

Depth of Well (feet) 75, OR

Name of Stream \_\_\_\_\_

4. Water is to be used for (briefly describe proposed use):

Oil Well Drilling

5. Location of place of use:

Crockett #8-36

SE NE NE Section 36-26S-17W

Edwards County, Kansas

7. Location of the proposed point of diversion shall be indicated on the diagram below. Use the center section.

If surface water, indicate on the diagram the course of the stream, and its name.

The scale of the diagram is 2 inches = 1 mile  
Each small square represents 10 acres

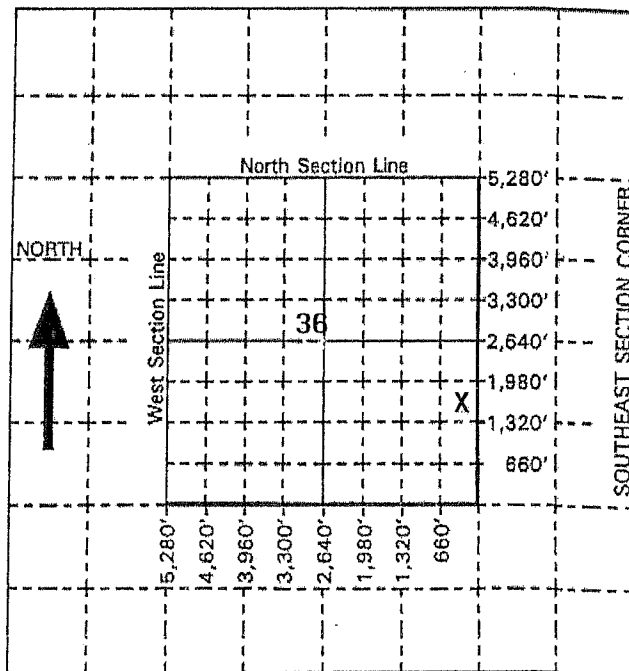

For Office Use Only: Code TMP Fee \$ 200 TR # \_\_\_\_\_ Receipt Date 11-23-10 Check # 8702

To LD 7-12-11

Submit To:

CHIEF ENGINEER  
Division of Water Resources  
Kansas Department of Agriculture  
109 SW 9<sup>th</sup> Street, 2nd Floor  
Topeka, KS 66612-1283  
[www.ksda.gov/dwr](http://www.ksda.gov/dwr)

APPLICATION FOR  
TEMPORARY PERMIT

☒ GROUNDWATER  
☐ SURFACE WATER  
(check one)

WATER RESOURCES  
RECEIVED

JUL 08 2011  
12:57 PM  
KS DEPT OF AGRICULTURE



State of Kansas

STATUTORY FILING FEE OF \$200.00. MUST ACCOMPANY THIS APPLICATION  
(Make check payable to the Kansas Department of Agriculture)

FO 2  
GMD 5  
MEETS 5  
K.A.R. 5-1  
BY WAV  
DATE 7/8/2011

20110304

1. Applicant: (Please print or type)

Name Vincent Oil Corporation  
Street 155 N. Market Ste. 700  
City and State Wichita, KS  
Zip Code 67202 Telephone No. (316) 262-3573  
Social Security I.D. No. \_\_\_\_\_  
and/or Taxpayer I.D. No. \_\_\_\_\_

6. Period of use (6 months maximum):

Commencing date: 7/1/2011 - 9-2011

Ending Date: 11/1/2011 - 4-9-2012

7. Location of the proposed point of diversion shall be indicated on the diagram below. Use the center section.

If surface water, indicate on the diagram the course of the stream, and its name.

The scale of the diagram is 2 inches = 1 mile  
Each small square represents 10 acres

2. Location of Point of Diversion:

Sec. 36, Twp. 26S, Rng. 17, (E/W)  
Edwards County, Kansas.

Distance from Southeast Corner of Section:

1650 feet North from Southeast Corner

330 feet West from Southeast Corner

Existing water right? Yes ☐ No ☒  
If yes, File No. \_\_\_\_\_

Pending application? Yes ☐ No ☐  
If yes, File No. \_\_\_\_\_

3. Water Use Data:

Proposed Max. Pumping Rate (gpm) 80

Amount Requested (gallons) 300,000  
(not to exceed one million gallons unless for dewatering)

Depth of Well (feet) 75 OR

Name of Stream \_\_\_\_\_

4. Water is to be used for (briefly describe proposed use):

Oil Well Drilling

5. Location of place of use:

Crockett #9-36

SW Section 36-26S-17W

Edwards County, Kansas

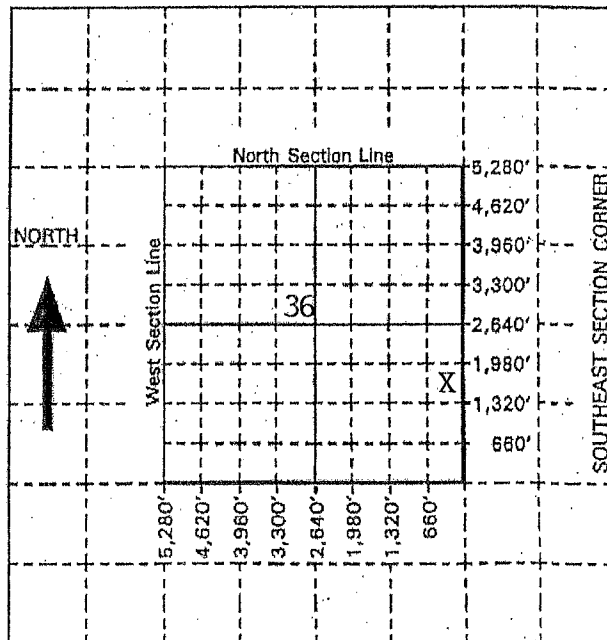

For Office Use Only: Code TMP Fee \$ 200 TR # \_\_\_\_\_ Receipt Date 7-8-11 Check # 8994