

WATER WELL RECORD Form WWC-5

Original Record Correction Change in Well Use

Division of Water Resources App. No.

Well ID

Well ID

1 LOCATION OF WATER WELL: County, Fraction, Section Number, Township Number, Range Number

2 WELL OWNER: Last Name, Business, Address, City, State, ZIP, Street or Rural Address

3 LOCATE WELL WITH 'X' IN SECTION BOX: NW, NE, SW, SE, S, W, E, N. 4 DEPTH OF COMPLETED WELL: Depth(s), WELL'S STATIC WATER LEVEL, Pump test data, Estimated Yield, Bore Hole Diameter. 5 Latitude, Longitude, Datum, Source for Latitude/Longitude, Elevation

7 WELL WATER TO BE USED AS: 1. Domestic, 2. Irrigation, 3. Feedlot, 4. Industrial, 5. Public Water Supply, 6. Dewatering, 7. Aquifer Recharge, 8. Monitoring, 9. Environmental Remediation, 10. Oil Field Water Supply, 11. Test Hole, 12. Geothermal, 13. Other

Was a chemical/bacteriological sample submitted to KDHE? Water well disinfected?

8 TYPE OF CASING USED: Steel, PVC, Other. CASING JOINTS: Glued, Clamped, Welded, Threaded. TYPE OF SCREEN OR PERFORATION MATERIAL: Steel, Stainless Steel, Fiberglass, PVC, Brass, Galvanized Steel, Concrete tile, None used. SCREEN OR PERFORATION OPENINGS ARE: Continuous Slot, Mill Slot, Gauze Wrapped, Torch Cut, Drilled Holes, Louvered Shutter, Key Punched, Wire Wrapped, Saw Cut, None (Open Hole). SCREEN-PERFORATED INTERVALS: From ... ft. to ... ft. GRAVEL PACK INTERVALS: From ... ft. to ... ft.

9 GROUT MATERIAL: Neat cement, Cement grout, Bentonite, Other. Grout Intervals: From ... ft. to ... ft. Nearest source of possible contamination: Septic Tank, Sewer Lines, Watertight Sewer Lines, Lateral Lines, Cess Pool, Seepage Pit, Pit Privy, Sewage Lagoon, Feedyard, Livestock Pens, Fuel Storage, Fertilizer Storage, Insecticide Storage, Abandoned Water Well, Oil Well/Gas Well

Table with 6 columns: FROM, TO, LITHOLOGIC LOG, FROM, TO, LITHO. LOG (cont.) or PLUGGING INTERVALS. Includes a Notes section.

11 CONTRACTOR'S OR LANDOWNER'S CERTIFICATION: This water well was constructed, reconstructed, or plugged under my jurisdiction and was completed on (mo-day-year) and this record is true to the best of my knowledge and belief.

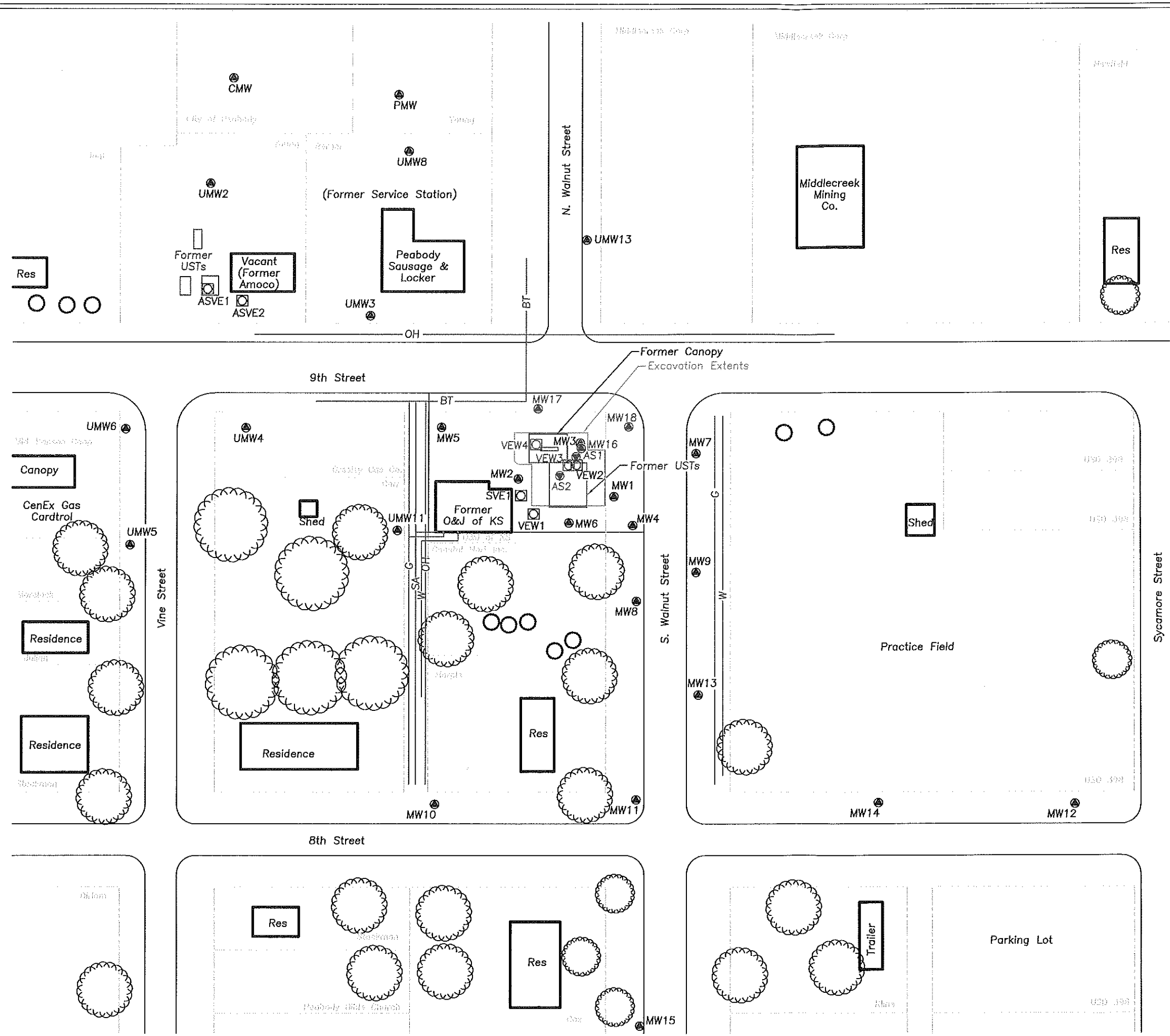

Legend

- - Monitoring Well Location
- MW1 MW3 Plugged
- MW16, MW17, and MW18 Proposed
- ◻ - Soil Vapor Extraction Well
- VEW1 VEW2 Plugged
- VEW3 and VEW4 Proposed
- ⊙ - Proposed Air Sparge Well
- AS1

Property Lines

- OH— - Overhead Power Line
- SA— - Sanitary Sewer Line (~4' deep)
- FO— - Fiber Optic (~3' Deep)
- W— - Water Line (~4' deep)
- G— - Gas Line (~3' deep)
- BT— - Buried Telephone (~2' deep)
- ST— - Storm Sewer (Culvert) (~1' deep)

- pp• - Power Pole
- LP• - Light Pole
- MH• - Manhole
- Ped• - Phone Pedestal
- WM• - Water Meter
- FH• - Fire Hydrant
- CO• - Clean Out
- - Tree

Scale In Feet

0 80 160

Site Base Map
 O&J of Kansas, Inc.
 Peabody, Kansas
 KDHE Project Codes: U5-057-13295
 U5-057-13451
 RDR Work Plan
 CGP Project #18843K
 Prepared By: MK Date: 05-01-2018
 Reviewed By: MK Date: 05-01-2018
 Figure 1
 CGP, Inc. PO Box 23, Wahoo, NE 68066